

WEST COCALICO TOWNSHIP AUTHORITY

**WEST COCALICO TOWNSHIP,
LANCASTER COUNTY,
PENNSYLVANIA**

***SPECIFICATIONS
FOR CONSTRUCTION OF
SANITARY SEWERS AND WATER FACILITIES***

NOVEMBER 2025

West Cocalico Township Authority
West Cocalico Township, Lancaster County, Pennsylvania

Table Of Contents

<u>DESCRIPTION</u>	<u>SECTION</u>
Administrative Procedures.....	AP
Definitions and Special Conditions.....	SC
Provisions for Grease/Sand Interceptors.....	GT
Utility Easements.....	UE
Submittals.....	01300
Trench Excavation and Backfill.....	02201
Water Mains and Appurtenances.....	02665
Manholes.....	02730
Sanitary Sewer Pipe.....	02731
Force Mains.....	02732
Low Pressure Sanitary Sewer.....	02733
Packaged Individual Grinder Pump Stations.....	11309
Pumping Station Standards	
Construction Details	
Appendix 'A' – Posting of Escrow	

ADMINISTRATIVE PROCEDURES

ADMINISTRATIVE PROCEDURES

I. INTRODUCTION

The following Administrative Procedures and Specifications for Construction of Sanitary Sewers and Water Facilities (Specifications) are in accordance with, and subject to Ordinance No. (and subsequent amendments) as adopted by the Board of Supervisors of West Cocalico Township and the West Cocalico Township Authority, hereinafter referred to as the Authority.

II. ADMINISTRATIVE PROCEDURES

A. APPLICATION PROCEDURE FOR EXTENSION AND/OR CONNECTION OF SANITARY SEWER SYSTEM AND/OR WATER SYSTEM

1. Any person or persons desiring extension and/or connection of the sanitary sewer/water facilities shall make preliminary application in writing to the Authority. This application shall be accompanied by the sufficient data and/or plans to allow the Authority to review and determine the extent to the proposed activity. All submissions shall include a minimum of one (1) set of plans (hard copy) and electronic (PDF file) to the Authority office and the Authority Engineer office for review. The Authority will retain all information submitted as part of the review process. The required plans shall be in accordance with the Authority's Specifications. The application and supporting data shall be submitted prior to, or at the time the preliminary and/or final plan is submitted. The requesting party shall bear all costs incident to the application, design, review, construction and observation of said extension and/or connection.
2. Coincident with the submission of the preliminary application and the capacity request, an escrow amount (As specified in Appendix 'A') shall be submitted for reimbursement of (1) the Authority Engineer's cost in review of the plans, capacity request, modules, shop drawings, agreements and record drawing review and, (2) the Authority Solicitor's

cost in review of right-of-way plats, deeds, preparation of an extension agreement and any other documents associated with the subject project as necessary, and (3) anticipated observation costs, if required. Should the actual costs of these services exceed the escrowed amount, the person(s) desiring the extension shall be liable for the additional costs and shall pay an additional escrow amount when and as determined by the Authority. Any unused portion of the escrowed amount will be returned to the applicant.

3. Upon receipt of the Authority Engineer's recommendations, the Authority will review the preliminary application and advise the requesting party of the results of the review. If the Authority permits the extension of the sanitary sewer system/water system, the Authority will recommend to the West Cocalico Township Board of Supervisors, submission of the Planning Module for Land Development to the local office of the Department of Environmental Protection (DEP) for review and approval.
4. If the DEP approves the Planning Module, a letter from the agency will be forwarded to the Township informing them of such approval and notifying them whether or not an application for the DEP Water Quality Management extension permit will be required.
5. With regards to sewer extensions and/or connections, the applicant, upon the Township's receipt of the DEP's approval of the Planning Module, will apply for the DEP extension permit (if necessary). After issuance of the permit (in the name of the West Cocalico Township Authority) by the DEP, the Authority will forward to the requesting party an agreement of the extension of the system.
6. For non-residential customers/facilities, a sampling plan shall be submitted to the Authority Engineer for review and approval prior to final plan approval.

7. For non-residential customers/facilities, internal plumbing plans shall be submitted to the Authority Engineer for review and approval prior to issuance of the building permit.
8. The Authority may, at its discretion, require the applicant to prepare and deposit, with the Authority, an improvement construction guarantee, which shall be computed as provided hereinafter, sufficient to cover the construction costs of the extension and/or connections to the sanitary sewer and water systems. Such guarantees shall be equal to one hundred ten percent (110%) of the costs as estimated by bonafide bids from contractors selected by the party posting security or, in the absence of such bids, an estimate prepared by a registered Pennsylvania Professional Engineer and reviewed/approved by the Authority Engineer. The following forms of guarantees shall be acceptable to the Authority:
 - a. A letter of credit provided by the developer from a Federal or Commonwealth chartered financial institution or other reputable institution.
 - b. A security bond from a surety bonding company authorized to do business in the Commonwealth of Pennsylvania. The bond shall be payable to the West Cocalico Township Authority.
 - c. A deposit of cash either with the Authority or in an escrow or restrictive account held in trust by a leading institution until released by the Authority.
9. The requesting party may then undertake the construction of the extension and/or connection in accordance with the Authority's Specifications. The Authority Engineer or Resident Representative of the Authority will conduct periodic observations during the construction of the improvements as necessary.
10. The applicant posting security for improvement construction guarantee may request release of funds as improvements are completed. In such a case, the Authority may have the Authority Engineer report on the status of completion. The Authority shall release

up to ninety percent (90%) of the estimated cost of partial improvements, retaining the remainder until final observation and acceptance by the Authority.

11. Upon completion of construction, the requesting party shall immediately notify the Authority, in writing, by certified or registered mail of the completion of the improvements and shall send a copy to the Authority Engineer.
12. Upon completion of construction, and prior to dedication of the facilities to the Authority, the requesting party shall submit one set of record drawings to the Authority Engineer for review. After the Authority Engineer reviews and approves the submitted Record Drawings, one print set, and two digital copies of the Record Drawings (1 CAD and 1 PDF) shall be submitted to the Authority and the Authority Engineer. The Authority will not accept dedication of the facilities until the appropriate copies of the approved Record Drawings are submitted.
13. The Authority shall, within 10 days after receipt of such notification, direct the Authority Engineer or Resident Representative of the Authority to conduct a final observation of the improvements. The Authority Engineer or Resident Representative of the Authority will, within 30 days, file a report with the Authority concerning the findings of such final observation.
14. The Authority may, at its discretion, require the applicant to submit a maintenance guarantee in order to guarantee the integrity and proper functioning of the improvements. If the improvements are to be subject to a maintenance guarantee, the applicant shall be advised of the requirement prior to final plan approval. Financial security shall not exceed fifteen percent (15%) of the installation costs of the facilities to be dedicated to the Authority and shall be in one of the forms permitted in Paragraph 8 above. The terms of a maintenance guarantee shall not

exceed eighteen (18) months. If, after final observation and prior to the expiration of the eighteen-month Maintenance Bond or such longer period of time as may be prescribed by law or by the terms of any applicable special guarantee required by the Authority, any work installed by the Contractor is found to be defective, Contractor shall promptly, in accordance with Authority's written notification, either correct such defective work, or, if it has been rejected by Authority, remove it from the site and replace it with non-defective work. If Contractor does not promptly comply with the terms of such instructions, the Authority may have the defective work corrected or the rejected work removed and replaced, and all direct and indirect costs of such removal and replacement, including compensation of additional professional services shall be paid by applicant.

15. Immediately upon final approval and acceptance of ownership, all pipes, fittings, connections, and appurtenances located within rights-of-way or streets, along with the connections to the curb line or the property line where no curb exists, shall become the property of the Authority. All permanent rights-of-way across private property shall be a minimum of 30 feet width and shall be transferred to the Authority reciting all details and right to enter thereon for any purpose appropriate to the observation, repair or maintenance of the Authority's sanitary sewer system and/or water system.
16. All subsequent resolutions affecting sanitary sewer/water facilities owned by the Authority shall be binding upon the requesting party, his successor, assignees or agents.
17. Upon completion of the construction and acceptance by the Authority, the requesting party may apply for connection permits and shall be subject to all current rates and charges attendant to the facility.

DEFINITIONS AND SPECIAL CONDITIONS

DEFINITIONS AND SPECIAL CONDITIONS

I. GENERAL:

It is the intent of these Specifications to govern the Developer/Contractor in furnishing all labor and materials and performing all work necessary for construction of connections and extensions to the West Cocalico Township Authority sanitary sewer and water systems.

II. DEFINITIONS:

“Authority”: shall mean the West Cocalico Township Authority, its agents (including West Cocalico Township), or any person or persons authorized by the West Cocalico Township Authority to act on behalf of the West Cocalico Township Authority.

“Authority Engineer”: shall mean the firm or corporation appointed by and representing the Authority.

“Developer”: shall mean the party or parties constructing the sanitary sewer extension.

“Contractor”: shall mean the party or parties constructing the sanitary sewer extension.

III. BASIS OF DESIGN:

- A. The design of all sanitary sewer and/or water extensions or any other utility which shall cross the sanitary sewer and/or water system and/or any upgrades or improvements to the existing Authority system shall be in accordance with these Specifications and the Pennsylvania Department of Environmental Protection Domestic Wastewater Facilities Manual.
- B. All sewer system and water system extensions shall extend to the limits of the subject property being developed.
- C. The Developer/Contractor shall also comply with all applicable local, state, and federal requirements. All plans submitted to the Authority shall be sealed by a registered professional engineer licensed to practice in the Commonwealth of Pennsylvania and shall be at a scale of 1" = 50' horizontal and 1" = 10' vertical. All sanitary sewer and/or water design plans shall be oriented so that the design plan view is located above the corresponding design profile for all sanitary sewer and/or water facilities.

IV. SPECIAL CONDITIONS:

- A. The Authority reserves the right to make any corrections, additions, or deductions to these Specifications at any time without prior notification.
- B. The Authority reserves the right to require additional work and/or materials, where, in its opinion, conditions warrant such work and materials.
- C. Any design of facilities such as pumping stations, metering chambers, etc. which are not covered in these Specifications, shall be reviewed by the Authority on a case-by-case basis.

- D. All existing sanitary sewer laterals connected to the Authority sanitary sewer system not being used shall be capped at the sanitary sewer main and the cap shall be encased in concrete.
- E. All existing water laterals connected to the Authority water main not being used shall be disconnected at the corporation stop, corporation stop shall be closed and the open end of the corporation stop shall be capped/plugged.

V. INSURANCE:

A. CONTRACTOR'S LIABILITY INSURANCE

The limits of liability insurance shall provide coverage for not less than the following amounts or greater where required by laws and regulations:

- 1. Commercial General Liability:
 - a) Each Occurrence: \$1,000,000
 - b) Damage to Rented Premises (Ea. Occurrence): \$100,000
 - c) Medical Expenses: \$10,000
 - d) Personal & Adv. Injury: \$1,000,000
 - e) General Aggregate: \$2,000,000
 - f) Products: \$2,000,000
- 2. Automobile Liability:
 - a) Combined Single Limit: \$1,000,000
- 3. Umbrella Liability:
 - a) Each Occurrence: \$1,000,000
- 4. Workers Compensation and Employer's Liability:
 - a) Each Accident: \$100,000
 - b) Each Employee: \$100,000
 - c) Policy Limit: \$500,000

CONTRACTOR's Liability Insurance Policies shall name the West Cocalico Township Authority, Authority Engineer, and West Cocalico Township as additional insured parties. Contractor shall indemnify and hold harmless all additional insured parties.

B. PROPERTY INSURANCE

- 1. CONTRACTOR shall purchase and maintain until final payment property insurance upon the Work at the site to the full insurable value thereof (subject to such deductible amounts as may be provided in these Special Conditions or required by laws and regulations). This insurance shall

include the interests of the Authority, West Cocalico Township, Contractor, Subcontractors, Engineer, and Engineer's Consultants in the Work (all of whom shall be listed as insured or additional insured parties), This insurance shall insure against the perils of fire and extended coverage, shall include "all-risk" insurance for physical loss and damage including theft, vandalism and malicious mischief, collapse and water damage, and such other perils as may be provided in these Special Conditions, and shall include damages, losses and expenses arising out of or resulting from any insured loss or incurred in the repair or replacement of any insured property (including but not limited to fees and charges of engineers, architects, attorneys and other professionals). If not covered under the "all-risk" insurance or otherwise provided in these Special Conditions, Contractor shall purchase and maintain similar property insurance on portions of the Work stored on and off the site or in transit.

C. DEDUCTIBLES

1. The maximum deductible amount for all property insurance to be provided by Contractor as required for this contract shall be \$10,000 or such limit as may be acceptable to the Authority. Approval of a deductible limit higher than \$10,000 shall be requested in writing and shall be accompanied by a copy of the insurance policy.

D. SPECIAL INSURANCE

1. Contractor shall, at its discretion, purchase any special property insurance as necessary and such additional coverage may be a part of the required property insurance policy.

E. ACCEPTANCE OF INSURANCE

1. If the Authority has any objection to the coverage afforded by or other provisions of the insurance required to be purchased and maintained by Contractor, the Authority shall notify Contractor in writing thereof within ten (10) days of the date of delivery of such certificates. Contractor shall provide to the Authority such additional information in respect to insurance provided as the Authority may reasonably request. Failure by the Authority to give any such notice of objection within the time provided shall constitute acceptance of such insurance purchased by the Contractor.
2. At the request of the Authority, Contractor shall provide a copy of the insurance policy under which the coverage for the contract is provided.
3. The Authority shall review insurance coverage or will assign, at its discretion, a qualified party to review all insurance coverages to be provided. Upon completion of review, Contractor and Contractor's property insurer or insurers may be required to sign an Insured Claim Waiver, or Contractor, if

required, shall secure similar signatures on such forms from all subcontractors and their property insurers.

4. The Authority Engineer shall have no responsibilities regarding the advising, requiring, or obtaining of any form of insurance.

F. INSURANCE COMPANY RATING

1. All Property and Liability Insurance to be purchased by Contractor shall be placed with insurance companies which carry a rating of A- or better from A.M. Best and Company Insurance Rating Service and are admitted to do business in the Commonwealth of Pennsylvania.

VI. SERVICE CONNECTIONS:

A. PUBLIC WATER MAIN TO CURB STOP

1. The Authority will be responsible for the maintenance and repairs of the service connection between the main, and the curb stop or property line only.

B. WATER SERVICE LINE FROM CURB STOP TO PREMISES

1. The service line beyond the curb stop shall be installed and maintained by, and at the expense of, the owner. The portion of the service line installed by the owner shall not be less in size and quality than the service connection in the street laid by the Authority, and shall be laid with a minimum of 3-1/2 feet of cover and shall terminate in a brass stop and waste cock of approved pattern within the premises at a point easily accessible to the occupants for protection against leaks and freezing in piping on the premises and to facilitate repairs thereto. The service lines shall not be covered until observed by a representative of the Authority as being in compliance with all applicable requirements of the Authority's Standard Specifications. If any defects in workmanship are found, the service will not be turned on until such defects are remedied.

C. BACK FLOW PREVENTION

1. Every water service line shall be provided with an approved backflow prevention system which meets the requirements of the Authority's Standard Specifications.

D. LOCATION OF WATER SERVICE LINES

1. The location of the water service line shall be approved by the Authority, and no service line shall occupy the same trench with sanitary sewer pipe or any facility of another service company, nor be within three feet of any in-ground structure. A five-foot horizontal separation distance must be maintained between each utility line.

VII. METERS

A. METERED SERVICE

1. The Authority shall furnish a water meter for all water services. All meters shall be accessible to and under control of the Authority and shall be and remain the property of the Authority. The cost for furnishing the meter is included in the connection fee as set forth in the Schedule of Rates.

B. SIZE OF METER

1. The Authority shall determine the size and style of the meter to be installed but in no case shall the meter be more than one (1) commercial size below the size of the service line.
2. A 5/8" meter shall be the smallest meter to be installed on a service line for domestic use, but this size meter shall only be considered as being adequate for one (1) consumer or occupancy.

C. INSTALLATION OF METERS

1. A meter will be furnished by the Authority for each water service for which the required connection fee has been paid. The meter shall be installed by the property owner, or such agents as may be hired by the property owner for the work.
2. The location of all meters shall be at an easily accessible place approved by the Authority. All meters shall be installed in accordance with the Authority's Standard Specifications for meter installations.

D. INACCURATE METERS

1. The quantity of water recorded by the meter shall be conclusive on both the consumer and the Authority except when the meter has been found by the Authority to be registering inaccurately or has ceased to register. In either case noted above, the meter will be repaired promptly by the Authority and the quantity of water consumed for the billing period when the meter was out of service or registering inaccurately shall be estimated by the average registration of the meter for the three (3) previous corresponding billing periods.

E. PROTECTION OF METER

1. The consumer must, at all times, properly protect the meter from injury by frost or any other cause and will be held responsible for repairs to meter made necessary due to their negligence. Damage due to freezing, hot water, or external cause shall be paid for by the consumer. Meters will be maintained by the Authority so far as ordinary wear is concerned.
2. The charge for the reinstallation or changing of a meter when removed because of damage in any way due to the negligence of the owner or

persons on the premises with owner's consent shall be the same as listed herein for the meter tests. The charge shall include testing of the repaired meter.

F. METER TESTS

1. At the written request of an owner, the Authority will make a test of the accuracy of the meter supplying the premises. A deposit will be required before the meter is tested, which will be returned in the meter is found to be less than 95% accurate. Otherwise, the deposit will be used by the Authority to cover the cost of the test. Deposits required with requests for meter tests are set forth in the attached Schedule of Rates.

G. ACCESS TO METER

1. The Authority shall have the right of free access at all reasonable times to the premises in or on which a meter is installed for purposes of setting, reading, testing, inspecting or repairing a meter.

WATER / SANITARY SEWER RATES
EFFECTIVE (JANUARY 1, 2023)

Minimum Water Meter Charges:

Meter Size	Per Quarter
5/8" **	\$118.00
3/4"	\$136.70
1"	\$159.65
1-1/4"	\$182.50
1-1/2"	\$200.80
2"	\$297.05
3"	\$388.55
4"	\$480.35
6"	\$847.45

***Residential Meter Size*

Metered Rates:

First	9,000 gallons per quarter	Minimum Charge
Next	6,000 gallons per quarter	\$3.75/1,000 gallons
Next	15,000 gallons per quarter	\$3.00/1,000 gallons
Over	30,000 gallons per quarter	\$2.60/1,000 gallons

Rates are subject to 10% penalty if not paid within thirty (30) days from date of bill.

Sanitary Sewer Charges:

Residential Sewer Rate: \$213.00	Water: \$1.30/day
Commercial Sewer Rate: \$227.00	Sewer: \$2.35/day

PROVISIONS FOR GREASE/SAND INTERCEPTORS

PROVISIONS FOR GREASE/SAND INTERCEPTORS

A sand, oil, grit interceptor and/or grease interceptor shall be installed in a building sewer and/or wastewater drainage system whenever, in the opinion of the Authority, a hazard may exist from the careless disposal of waste material containing oils, fats, grease, sand, grit, heavy settleable solids and other flammable and deleterious materials.

A grease interceptor shall be installed in the building sewer of the following establishments: automobile service and repair facilities, garages where vehicles are washed or gasoline stored, dry cleaners using flammable solvents, aniline plants, tanneries, paint and varnish manufacturing plants, printing ink plants, shoe-polish plants, explosive plants, soap plants, cleaning fluid manufacturing plants, testing laboratories, or any place of manufacture where volatile flammable liquid is used and which by accident or otherwise may be admitted into the drainage system.

A grease interceptor shall be installed in the waste line leading from sinks, drains or other fixtures in the following establishments: restaurants, hotel kitchens or bars, factory cafeterias or restaurants, clubs or other establishments with food preparation or kitchen facilities where oils, grease and fats may be introduced into drainage systems in quantities that may cause buildup in the lines, line stoppage, or otherwise hinder or have an adverse affect on efficient sewage disposal. (Under sink grease traps do not qualify as final grease treatment).

The Authority, in addition to the other powers set forth in this Specification, shall have the authority to exempt from the requirements of this ordinance, existing establishments which now contain a functioning grease and/or sand interceptor which, after observation by the Authority and/or inspection report prepared by a contractor, third-party engineer or other reputable firm, the Authority determines are being effectively maintained and operated so as to prevent fats, grease, oils, sands, grit or heavy settleable solids from being deposited into the sewer system of West Cocalico Township Authority. Said exemption shall apply for only so long as the Authority determines that said existing facilities are functioning properly and are being properly maintained and cleaned. The Authority shall have the authority to require any owner to present a written certificate or other evidence acceptable to the Authority of regular periodic cleaning of the system if he, in his discretion, deems

that a problem may exist. All facilities operating grease interceptors shall provide proof of cleaning and inspection at a frequency of 1 per 12 months at a minimum, and more if regular cleanings are required. The scheduled cleanings shall be coordinated with the Authority.

A sand, oil, grit interceptor shall be installed in addition to grease interceptors in any of the establishments referenced in the immediately preceding Section that also discharge into the sewerage system, liquid wastes containing sand, oil, grit or heavy settleable solids.

Grease interceptor sizing calculations shall be submitted to the Authority Engineer as part of the Final Plan Review process and must be approved by the Authority prior to final plan approval. The criteria below shall be used to determine the appropriate size of the proposed grease interceptor.

A grease interceptor shall consist of one of the following:

- (1) a three-stage grease interceptor consisting of three separate tanks or one or more tanks divided into three segments by grease trapping baffles.
- (2) a three-stage manufactured/engineered grease interceptor consisting of a double baffled three (3) compartment unit installed in containment vaults with flow valves and vent lines as recommended by the manufacturer.
- (3) a multi-stage grease interceptor of a configuration (baffles or piping) and orientation to comply with the requirements of this specification, sized to match the needs of the discharge being permitted.

A sand, oil, grit interceptor shall consist of one of the following:

- (1) a single or multi-stage interceptor baffled or fitted with flow directing vents and having suitable solid storage for adequate containment between cleaning.
- (2) a manufactured/engineered sand, oil, and grit interceptor installed as per the manufacturer's recommendations.

The size and capacity of three stage grease interceptors shall be in accordance with the following criteria and the formula requiring the largest size shall be used:

- (1) Six gallons of capacity per stage, for every restaurant seat.
- (2) Three gallons per food customer served per peak day of operation or anticipated peak day of operation in the case of a new business.
- (3) Such size as is sufficient to allow a minimum of one hour of detention of flow at the maximum flow rate generated at any time.

Manufactured/engineered grease interceptors shall be sized in accordance with the previous sizing requirements, or in accordance with the manufacturer's recommendations, whichever produces the larger tank.

All grease and sand, oil, grit interceptors shall be constructed of impervious materials capable of withstanding abrupt and extreme changes in temperature. The interceptors shall be of substantial construction, water-tight, and equipped with easily removable covers. The interceptor's outlet shall be oversized or vented to prevent siphonage of tank contents.

A narrative describing the proposed use of the facility and sanitary sewer discharge, including all drawings, sketches, catalog information showing location, dimensional sizes, distances, and construction materials and any other pertinent information, along with sizing calculations of all proposed interceptors, must be submitted to the Authority for its review and approval before any interceptor may be installed.

All owners who are required under this Specification to install sand and/or grease interceptors shall be totally responsible for the maintenance, upkeep, repair, replacement and operation of said interceptor(s) and shall keep the same in good operation and repair and shall be responsible or liable for any loss or damage occurring from any failure to operate, maintain and replace when needed, said interceptor(s).

The interceptor (or associated piping) shall be vented between the building and the interceptor.

UTILITY EASEMENTS

UTILITY EASEMENTS

I. GENERAL

1. Easements shall be required for all sanitary sewer and/or water facilities intended for dedication to the West Cocalico Township Authority (Authority) that are constructed outside the limits of a public street right-of-way. This includes, without limitation, sanitary sewer and/or water facilities installed within private streets and yard areas. In addition, easements may be required for sanitary sewer and/or water facilities constructed within a public street right-of-way if the existing right-of-way does not provide sufficient room for access or maintenance of the sanitary sewer and/or water facility.
2. Easements shall be a minimum of 30-feet wide and shall be, in general, centered over the sewer and/or water facilities unless otherwise approved by the Authority. Additional easement width may be required by the Authority on a case-by-case basis. Easements shall be for the exclusive use of sanitary sewer and/or water facilities owned or proposed to be dedicated to the Authority. All other utilities shall remain outside the limits of the Authority's easement unless otherwise specifically approved by the Authority.
3. The Authority and its agents, contractors, or employees shall have free ingress, egress and regress on, over, and through the easement at all times and seasons, with reasonable prior notice except in the case of an emergency, in order to inspect, monitor, maintain, reconstruct, enlarge, repair, remove, relocate, or related functions any sanitary sewer and/or water main or mains, manholes, connection fittings or other appurtenances as the Authority deems necessary in its sole discretion.
4. No building, fence, lighting fixture, pond, swimming pool, driveway, parking lot or other permanent structure shall be erected or located within the sewer and/or water easement. No vehicles, campers, trailers, boats or other large equipment or facilities shall be stored within the easement on a long-term basis. No trees, shrubbery or bushes shall be planted within the boundaries of the easement. In the event that the Authority is not able to access the easement due to any of the foregoing, the Authority shall have the right, but not the obligation, to remove such obstruction at the owner's expense.
5. Property owners shall not be due compensation from the Authority for damage to permanent structures, vehicles, or other large equipment, or loss of trees, shrubbery or bushes resulting from work performed by the Authority and its agents, contractors or employees that occurs to such items that are placed within the easement following execution of an easement agreement.
6. Property owners shall not alter the grade or construct landscaping features within the easement that would impair access by the Authority.

II. REQUIREMENTS FOR DEVELOPERS/EXTENDORS

1. Individual plot plans and legal descriptions shall be provided for all easements.
 - a. When an easement crossing multiple parcels is proposed by a developer, a single plot plan (at a legible scale) and legal description shall be acceptable only if the developer owns all parcels impacted by the easement at the time when the easement is offered for dedication. Otherwise, individual plot plans and legal description shall be required for all parcels containing a portion of the easement.
 - b. The developer, at its sole cost and expense, shall be responsible for securing all easements from private property owners when facilities are constructed across private property to serve the developer's property. Those easements shall be assigned to the Authority following review and approval of Record Drawings and prior to dedication of the newly constructed sanitary sewer.
 - c. The developer, at its sole cost and expense, shall provide evidence that proposed sanitary sewer and/or water easements are incorporated into the deeds for individual properties within the development.
2. Dedication of easements shall occur following review and approval of Record Drawings and prior to dedication of the newly constructed sanitary sewer and/or water facilities.

SECTION 01300

SUBMITTALS

SECTION 01300 - SUBMITTALS

PART 1 - GENERAL

1.1 SUBMITTAL PROCEDURES:

- A. All submittals shall be delivered to the Authority at the West Cocalico Township Office.
- B. Each transmittal shall be numbered in sequence. Identify project, contractor, subcontractor, major supplier; identify any and all deviations from Authority Specifications. Provide space for contractor and Authority Engineer review stamps.
- C. Submit one (1) copy of drawings not larger than 24" X 36" and drawn to a scale no smaller than fifty (50) feet to the inch. Scale shall be clearly noted on the drawings.
- D. All drawings showing sanitary sewer and/or water plans and profiles shall be oriented so that the plan view is located above the corresponding profile on the same drawing sheet.
- E. Stationing for sanitary sewer shall be from manhole to manhole and stations for water mains shall be from the centerline of the road.
- F. Apply Contractor's stamp, signed and dated certifying that review, verification of products required, field dimensions adjacent to construction work, and coordination of information is in accordance with the requirements of the work and Authority Specifications.
- G. Comply with progress schedule for submittals related to work progress. Coordinate submittal of related items.
- H. After Authority Engineer's review of submittal, revise and resubmit as required, identifying changes made since previous submittal.
- I. Distribute copies of reviewed submittals to concerned persons. Instruct recipients to promptly report any inability to comply with provisions.
- J. Upon completion of construction, and prior to dedication of the facilities to the Authority, the requesting party shall submit one set of record drawings to the Authority Engineer for review. After the Authority Engineer reviews and approves the submitted Record Drawings, two print sets, and two digital copies of the Record Drawings (1 CAD and 1 PDF) shall be submitted to the Authority. The Authority will not accept dedication of the facilities until the appropriate copies of the approved Record Drawings are submitted.
- K. Provide Manufacturer's Safety Data Sheets (MSDS) for all products and materials.
- L. Faxed submittals of any kind shall not be accepted.

1.2 CONSTRUCTION PROGRESS SCHEDULES:

- A. Submit initial progress schedules and schedule of values in duplicate along with the initial shop drawing submittal. After review by Authority Engineer, revise and resubmit as required. Submit revised schedules on a monthly basis, reflecting changes since previous submittal. Show projected percentage of completion for each item of work.
- B. Show submittal dates required for shop drawings, product data and samples, and product delivery dates.

1.3 SCHEDULE OF WORK:

- A. Submit typed schedule on 8-1/2" x 11" or 11" x 17" paper; Contractor's standard form or media-driven printout will be considered on request.
- B. Format: Identify each line item with number and title of the major specification sections.

1.4 SHOP DRAWINGS:

- A. When required, five (5) copies of the shop drawings shall be submitted by the Contractor with such promptness as to avoid delay in the work. After review of these drawings by the Authority Engineer, the shop drawings will be stamped: 1) "Reviewed"; 2) "Furnish as Corrected"; 3) "Revise and Resubmit"; 4) "Rejected"; 5) "Not Required for Review". If the shop drawings are stamped "Revise and Resubmit", the Contractor shall make the required correction and resubmit five copies of the corrected shop drawings to the Authority, and such other copies as may be needed for proper prosecution of the work. If the shop drawings are "Rejected", the Contractor shall prepare a new shop drawing submission. The Authority Engineer's review of shop drawings shall not relieve the Contractor from responsibility for errors or discrepancies in such drawings. All shop drawings shall be identified with the name of the Contractor and numbered in consecutive order. Two copies of all shop drawings shall be retained by the Authority Engineer. One additional copy shall be retained by the Authority. E-mailed pdf file submittals will be accepted as long as the submittals are not larger than 11 x 17 and do not exceed 20-pages. If large submissions are required, the Contractor shall provide 5 copies to the Authority Engineer for review. All shop drawings shall be reviewed by the contractor prior to submission to the Authority Engineer. All submittals shall be stamped and signed by the Contractor noting the submittal meets the Authority Specifications for Construction of Sanitary Sewers and Water Facilities.

1.5 PRODUCT DATA:

- A. Mark each copy to identify applicable products, models, options, and other data; supplement manufacturers' standard data to provide information unique to this project.

1.6 SAMPLES:

- A. Submit full range of manufacturers' standard colors, textures, and patterns for Authority's selection. Allow four weeks for selection of finishes from time of submission.
- B. Submit samples to illustrate functional characteristics of the product, with integral parts and attachment devices. Coordinate submittal of different categories for interfacing work.
- C. Include identification on each sample with full project information.
- D. Submit the number of samples specified in respective specification section; one will be retained by the Authority. Review samples which may be used in the work are indicated in the specification section.

1.7 FIELD SAMPLES:

- A. Provide field samples of finishes at project as required by individual specifications section. Install sample complete and finished. Acceptable samples in place may be retained in completed work.

1.8 MANUFACTURERS' INSTRUCTIONS:

- A. When required in individual specification sections, submit manufacturers printed instructions for delivery, storage, assembly, installation start up, adjusting, and finishing in quantities specified for product data.
- B. Identify conflicts between manufacturers' instructions and Authority Specifications.

1.9 BLASTING LICENSES:

- A. Blasting licenses shall be provided to the Authority as a shop drawing submittal.

PART 2 - MATERIALS

Not used.

PART 3 - CONSTRUCTION

Not used.

END OF SECTION

P:\BE\24-331\15 - Rules and Regulations Update\07-1300.doc

SECTION 02201

TRENCH EXCAVATION AND BACKFILL

SECTION 02201 - TRENCH EXCAVATION AND BACKFILL

PART 1 - GENERAL

1.1 Related Sections:

Section 02730 - Manholes
Section 02731 - Sanitary Sewer Pipe
Section 02732 - Force Mains
Section 02733 - Low Pressure Sanitary Sewer

1.2 DESCRIPTION OF WORK:

- A. The work within this section includes, but is not limited to, the furnishing of all equipment, labor and materials and performing all operations necessary to excavate, protect and backfill all trenches in accordance with the Authority Specifications.
- B. The Contractor shall perform all excavation of every description and of whatever substance encountered to the depths required, as specified herein. In performing the work as specified in this section, the Contractor shall conform to the current regulations of the Pennsylvania Department of Labor and Industry and applicable Federal Regulations for Excavations and Construction. All excavated materials not required for backfill shall be removed and wasted or otherwise disposed of as required or specified.
- C. The Contractor shall allow a minimum of 90 days settlement for all trenches prior to final restoration. Final restoration shall be in accordance with the appropriate specification sections and details.

1.3 QUALITY ASSURANCE:

- A. Referenced standards shall be the following:
 - 1) Pennsylvania Department of Transportation (PennDOT) Publication 408 Specifications and its revisions.
 - 2) Pennsylvania Department of Transportation (PennDOT) Publication 203.
 - 3) American Society for Testing and Materials (ASTM)

PART 2 - MATERIALS

2.1 CLASSIFICATION OF MATERIALS:

- A. Class 1 - This material shall consist of 2A coarse aggregate or 2RC stone free of slag, except in wet or unstable areas where the bedding may be No. 8 or No. 57 coarse aggregate. All materials shall conform to PennDOT Publication 408, Section 703.3.
- B. Class 1S - This material shall consist of No. 8 coarse aggregate free of slag, except in wet or unstable areas where the bedding may be No. 8 or No. 57 coarse aggregate. All materials shall conform to PennDOT Publication 408, Section 703.3.
- C. Class 2 - This material shall consist of excavated material free from cinders, ashes, refuse, vegetable or organic material, boulders, rocks no larger than four (4) inches in dimension, stone or other material which in the opinion of the Engineer is unsuitable.

PART 3- CONSTRUCTION

3.1 REMOVAL AND PROTECTION OF PAVEMENT:

- A. The Contractor shall clear the surface and remove all surface materials, of whatever nature, over the line of the trench; and shall properly separate and classify the material removed; and store, guard, and preserve said material as may be required for use in backfilling, resurfacing, repaving or for other purposes. All rock, earth, sand, curbing, gutter and flagstones, and all sectional paving units which may be removed, together with all materials taken from the trenches, shall be stored in such parts of the street or roadway, or such other suitable place, and in such manner as accepted by the Authority. The Contractor shall be responsible for any loss of or any damage to paving materials through his own or his employee's careless removal or neglectful or waste storage, disposal or use of same.
- B. Pavement shall be cut to neat lines equidistant from the centerline of the trench and the edges of the pavement shall be protected and maintained by the Contractor until the repaving is completed. If the pavement edges are not maintained to the satisfaction of the Engineer, the pavement shall be saw cut prior to placing the pavement. All pavement shall be cut by a mechanical saw.
- C. The Contractor shall also protect the street surfaces outside of the trench limits and shall repair all damage done thereto as a result of his operations.

3.2 REMOVAL AND STORAGE OF MATERIAL:

- A. In the business districts or in streets that are important thoroughfares, or in narrow streets or at any other locations where the working space is limited, the material excavated from the first 100 feet of any opening, or from such additional length as may be necessary, when required by the Authority, shall be removed from the area as soon as excavated. The material subsequently excavated shall be used to refill the trench, except within State or Township highways where the material used to refill the trench shall consist of Class 1 backfill material. In no case will the Contractor be allowed to cast excavated material beyond the curb or right-of-way lines, or on sidewalks or lawns.
- B. In case more material is excavated from the trench than can be backfilled over the completed pipe or can be stored on the street or within the limits of the right-of-way, leaving space for the traffic and drainage as herein provided, the excess material shall be removed to some convenient place provided by the Contractor. The Contractor shall bring back as much of the material so removed, as may be required to properly backfill the trench, or if the proper kind; or, if so required by the Authority, the Contractor shall furnish such other suitable material as may be necessary.
- C. When it is necessary to haul soft or wet material over the streets, the Contractor shall provide suitable tight vehicles to prevent spillage.
- D. All topsoil shall be removed from the limits of trenches before the commencement of trench excavation. After the trenches are backfilled, the topsoil shall be replaced. A minimum of 6-inches of topsoil shall be provided.

3.3 ORDER OF WORK:

- A. The Contractor shall submit a progress schedule and shall carry on his work in strict accordance therewith. Deviations from the progress schedule may be made only with the approval of the Authority.
- B. Service connections shall be constructed either at the same time as the main or immediately after its completion.
- C. All street paving shall be replaced by the Contractor, after which the street surfaces shall be cleaned as specified herein. The Authority shall use their discretion if the conditions are suitable for placement of paving or if the contractor shall wait until conditions are favorable.
- D. The failure of the Contractor to comply with these requirements concerning installation of service connections and manholes, repaving and cleaning of streets shall be sufficient cause for the Authority to stop all other work on the project until these requirements have been met.

3.4 SEWER LINES AND GRADES:

- A. Sewer lines and grades shall be laid out and maintained during construction in the following manner.
- B. Before beginning the excavation for any run of main sewer, the Contractor's forces shall set control points for line and grade. In unpaved or unsurfaced areas, these points shall be placed on the top of stakes securely driven into the ground. In paved areas, there may be spikes driven into the paving or crosses cut into the paving, and, in either case, enclosed in a painted circle. Stakes or points shall be sufficiently offset from the centerline so as to be undisturbed during the excavation and pipe laying operations. The offset shall be on the side of the centerline opposite to that on which excavation will be thrown. The first stake or point shall be set 25 feet distant from the manhole having the lower invert; succeeding stakes shall be set 25 feet apart. Elevations of the top of stakes, or if points are used, on the surface of the paving on the centerline of the sewer opposite the points, shall be taken by the Contractor, using a surveyor's level. The Contractor shall record these elevations and compute the depths of cut to the invert of the sewer and mark both the stationing and the computed depths of cut on each stake with keep or on the road surface with paint. The Contractor shall use these depths of cut as guides for the rough excavation, making do allowance for excavating to the lower depth to accommodate the required pipe bedding, and for concrete cradles or concrete encasements. Excavation shall begin at the manhole having the lower invert and proceed upgrade.

3.5 WIDTH AND DEPTH OF TRENCHES:

- A. From the subgrade elevation to an elevation at least 12 inches above the top of the outside barrel of the pipe, the banks of trenches in all cases shall be excavated to vertical lines and the trenches shall be not less than 12 inches nor more than 16 inches wider than the outside diameter, at the barrel of the pipe to be laid therein. The trenches shall be excavated true to line so that a clear space not less than 6 inches or more than 8 inches in width is provided on each side of the barrel of the pipe. If sheeting is required, the foregoing dimensions shall be applicable to the inside faces of the sheeting.
- B. From a point 12 inches above the top of the outside barrel of the pipe to the surface, the banks of trenches in all streets, roads or highways, paved or unpaved, shall be kept as nearly vertical as possible, and in no case shall the width of the trench at the top exceed the outside diameter of the pipe plus 40 inches. If the specified maximum width of the trench cannot otherwise be maintained, the Contractor shall install temporary sheeting. Where mains are to be constructed in rights-of-way or easements in open country, the specified maximum width of the trench at the top may be exceeded only if construction is kept entirely within the limits of the easements or rights-of-way and can be carried

on without damage to adjoining property. The angle of slope shall be the angle at which the trench bank will stand without sliding and in no case shall the angle of slope be steeper than one-half horizontal to one vertical.

- C. In locations other than on easements or rights-of-way, the Authority may, as warranted by working conditions and where permitted by the Pennsylvania Department of Labor and Industry requirements, waive the requirements that the maximum width at the top of the trench shall not exceed the outside diameter of the pipe plus 40 inches. Proper shoring methods are the responsibility of the contractor.
- D. Except at locations where excavation of unsuitable material is required, care shall be taken not to excavate below the depths specified. When the material encountered at subgrade is unstable, or where, in the opinion of the Engineer, the ground does not afford a sufficiently firm foundation, the Contractor shall excavate the trench to such increased depth as may be required by the Authority and then shall refill the trench to subgrade with crushed stone conforming to PennDOT's grading and quality requirements for #57 coarse aggregate, thoroughly compacted to the satisfaction of the Authority, or if required by the Authority, the Contractor shall construct a timber foundation. If earth trenches are excavated beyond the specified depths without written requirements of the Authority, they shall be backfilled to the proper grade with thoroughly tamped #57 crushed stone.

3.6 LENGTH OF TRENCH:

- A. No trench shall be opened more than 100 feet in advance of the pipelines laid. The Contractor shall limit all trench openings to a distance commensurate with all rules of safety.
- B. If the work is stopped either totally or partially, the Contractor shall provide adequate plates, flashers, etc. to protect the motorist and pedestrian during non-working hours. All open trenches shall be covered during non-working hours.

3.7 PUMPING AND DRAINING:

- A. The Contractor shall remove, by pumping or draining, any water which may accumulate in the trenches and other excavations and shall build all dams and do all other work necessary to keep the trenches or other excavation as free from water as possible. Where it is impractical to completely drain the trench, special pipe or jointing materials may be authorized at no additional expense to the Owner. While the pipelines are being laid, the Contractor shall have sufficient pumping machinery ready for immediate use. All surface waters shall be prevented from entering the open ditches or excavations by proper grading of the surface in the vicinity of the excavation. Erosion and sediment control shall be exercised in accordance with the approved plan. Under no circumstances shall any pumped water be discharged to any sanitary sewer.

3.8 MAINTENANCE OF GUTTERS:

- A. The Contractor shall keep the gutters open at all times so the flow, storm or other waters shall not be obstructed. If the material excavated from the trenches must temporarily extend over the gutters, it shall be the duty of the Contractor to plank or bridge over the gutters, without extra compensation, so the flow of water is not impeded. Erosion and sedimentation control shall be exercised in accordance with the approved plan.

3.9 MAINTENANCE OF TRAFFIC:

- A. Work shall be conducted so as to cause a minimum of convenience to pedestrian and vehicular traffic and to private and public properties along the line of work. It shall be the duty of the Contractor, at all times, to maintain crossing, walks, sidewalks, and other roadways open to the traffic and in a satisfactory condition, and to keep all fire hydrants, water valves, fire alarm boxes, and letter boxes accessible for use. Whenever it is necessary to maintain pedestrian traffic over open trenches, a timber bridge at least three feet in width and equipped with side railings shall be provided. When the excavated material will encroach upon sidewalks or private property, planking shall be placed in order to keep the sidewalk or private property clear of excavated material.
- B. In important thoroughfares, highways or narrow streets, the material excavated from the trench shall be removed from the site of the work at the Contractor's expense and to bring back as much of the accepted material as necessary to properly refill the trench; or he shall, at his own cost and expense, furnish such other suitable materials as may be necessary to properly refill the trench.
- C. When it is necessary to haul soft or wet materials over public streets, the Contractor shall provide suitable vehicles and shall conform to all laws and ordinances relevant to such hauling.
- D. Maintenance and protection of traffic on Township streets and State highways shall be in strict accordance with PennDOT Publication 203. The Contractor shall adjust the sign locations daily in order to protect that section of highway to be disturbed during that same day.

3.10 ROCK EXCAVATION:

- A. Unless otherwise accepted by the Authority, rock shall be fully taken out at least 25 feet in advance of pipe laying to subgrade as defined herein, and to a width not to exceed the specified width of the trench, for the size of pipe to be laid therein.
- B. If rock below the specified grade is shattered due to excessive drilling or blasting, and if, in the opinion of the Authority, it is unfit for foundation, such shattered rock

shall be removed, and the area backfilled to the proper grade with concrete or other material acceptable to the Authority.

- C. Where manholes are excavated in rock, they shall be excavated one foot outside the exterior lines of the walls of the manholes and to a depth of six inches below the bottom.
- D. All excavated material which is unfit for refilling must be immediately removed from the site of the work.
- E. Wherever rock is encountered in the excavations for manholes in which blank connections are to be left for future extensions of the sewers, the rock shall be excavated for a distance of not less than 10 feet from the center of the manhole, in the direction of the proposed extension of the sewer, and the excavation shall conform to the lines of the prism required by the dimensions of such extension.

3.11 BLASTING:

- A. Approval to blast is required from West Cocalico Township and West Cocalico Township Authority.
- B. All blasts shall be properly matted and securely covered. The Contractor shall be solely responsible for injury to persons or property located within or beyond the area or scope of the project that may result from this use of explosives.
- C. All blasting shall be done under the supervision of a Licensed Blaster and subject to State, Federal, including the Department of Labor and Industry, county or local regulations for blasting. Whenever any pipe main or conduit is encountered in the trench, all material within five feet of the same shall be removed by some method other than blasting or as otherwise governed by the owner of the utility.
- D. The Contractor will be responsible for the depths to which all blasting is performed.
- E. Should any street paving adjoining any trench be damaged in consequence of the Contractor's blasting operations, he shall immediately cease his blasting operations and repair the damaged street paving; also, he shall not again proceed with any blasting until he has submitted to and obtained approval from the Authority.

3.12 BRACED AND SHEETED TRENCHES:

- A. Open cut trenches shall be sheeted and braced as required by any governing Federal and State laws, and municipal ordinances, and as may be necessary to protect life, property or the work. The cost of furnishing, placing and removing the sheeting and bracing necessary to protect life, property or the work shall be included in the bid price for the pipe.

3.13 CAUTION IN EXCAVATION:

- A. The Contractor shall proceed with caution in the excavation and preparation of the trench so that the exact location of underground structures, both known and unknown, may be determined, and he shall be held responsible for the repair of such structures when broken or otherwise damaged because of carelessness on his part.

3.14 SUBSURFACE EXPLORATIONS:

- A. Whenever, in opinion of the Authority, it is necessary to explore and excavate to determine the location of existing underground structures, the Contractor shall make explorations and excavations for such purposes. If the Contractor is required to perform additional work in making the explorations and excavations, the cost of said work shall be borne by the Contractor.

3.15 PIPE BEDDING:

- A. The trench shall be excavated to a depth of six inches below the outside diameter of the pipe barrel, or deeper if so specified. The resultant subgrade shall be undisturbed. The bedding shall then be prepared by placing #8 or #57 stone in 6-inch uncompacted layers to 12-inches above top of pipe. Bedding shall provide uniform and continuous bearing and support for the pipe at every point between bell holes.

3.16 CONCRETE CRADLE AND CONCRETE ENCASEMENT:

- A. The trench shall be excavated to a depth of 6 inches below the outside of the barrel of pipes 24 inches or less and 9 inches below the outside of the barrel of pipes larger than 24 inches in diameter. All of this excavation may be done by machine. Quality of concrete and method of placement is specified elsewhere.

3.17 UNSTABLE SUBGRADE:

- A. Where the bottom of the trench at subgrade is found to be unstable or to include ashes, cinders, any type of refuse, vegetable or other organic material, or large pieces of fragments of inorganic material which, in the opinion of the Authority, should be removed, the Contractor shall excavate and remove such unsuitable material to the width and depth recommended by the Authority. Before pipe is laid, the subgrade shall be made by backfilling with No. 8 or No. 57 stone (or larger if deemed necessary by the Authority) in 6-inch uncompacted layers, thoroughly tamped and the bedding prepared as hereinbefore specified.

3.18 SPECIAL FOUNDATIONS:

- A. Where the bottom of the trench at the subgrade is found to consist of material which is unstable to such a degree that, in the opinion of the Authority, it cannot be removed and replaced with an accepted material thoroughly compacted in place to support the pipe properly, the Contractor shall construct a foundation for the pipe, consisting of piling, timber or other materials, in accordance with Authority Specifications.

3.19 EXCAVATION IN FILL:

- A. When the pipe is laid in fill, the compacted embankment shall be brought to a height of at least 12 inches above the proposed top of the pipe before the trench is excavated. Compaction testing shall be conducted by a third-party testing agency. Compaction test results shall be provided to the Authority Engineer for review. Backfill material shall be compacted to a minimum density of 95% proctor (ASTM D 1577).

3.20 EXCAVATION METHODS:

- A. General: Backfilling shall not be done in freezing weather except by permission of the Authority, and it shall not be made with frozen material. No fill shall be made where the material already in the trench is frozen. Any consolidation method utilizing water, such as jetting or puddling shall not be permitted.
- B. Backfill Beneath and to Centerline of Pipe Class 1S Material: All trenches shall be backfilled by hand, from the bottom of the trench to the centerline of the pipe with Class 1S material placed and compacted with hand-operated mechanical tampers in loose layers of not more than four inches in depth to provide specified compaction around and under the haunches of the pipe. Backfill material shall be deposited in the trench for its full width on each side of the pipe and fittings simultaneously. All backfill material shall be compacted to a minimum density of 95% proctor (ASTM D 1577).
- C. Backfill over Pipe - Class 1S Material: From the centerline of the pipe and fittings to a depth of one foot above the top of the pipe, the trench shall be backfilled by hand or accepted mechanical methods. The Contractor shall use special care in placing this portion of the backfill to avoid injuring or moving the pipe. The backfill shall be placed and compacted with hand-operated mechanical tampers in loose layers of not more than four inches in depth to provide specified compaction around and over the haunches of the pipe. Backfill in this section of the trench shall be with Class 1S material unless otherwise specified. Backfill material shall be compacted to a minimum density of 95% proctor (ASTM D 1577).

3.21 BACKFILL TO RESTORATION DEPTH:

- A. State and Township Roads Including Driveways - Class 1 Material: From one foot above the top of the pipe to restoration depth, the trench shall be backfilled by hand or by accepted mechanical methods. Backfill in this section of the trench shall be Class 1 material. Contractor shall submit, prior to beginning construction, a list of the compaction equipment to be utilized on the project, the recommendations of the equipment manufacturer as to the maximum lift thickness that can be placed, and the method of compaction. In no case shall lift thickness placed exceed the limits specified by the manufacturer's recommendations or a maximum of two feet, whichever is the smaller. However, if the equipment manufacturer's specified compaction is followed and the specified compaction is not obtained, the Contractor shall, at his own expense, remove, replace and retest as many times as is required to obtain the specified compaction. Consolidation shall proceed from the center of the trench to the sides to prevent arching. Backfill material shall be compacted to a minimum density of 95% proctor (ASTM D1557). Compaction testing shall be performed by a geo-technical engineer hired by the contractor to confirm proper compaction is being achieved. Compaction test reports shall be provided to the Authority Engineer no later than one (1) week of the compaction testing.
- B. Lawn, Meadows and Cultivated Fields - Class 2 Material: From one foot above the top of the pipe to restoration depth, the trench shall be backfilled by hand or by accepted mechanical methods. Backfill in this section of the trench shall be Class 2 material. Contractor shall submit, prior to beginning construction, a list of the compaction equipment to be utilized on the project, the recommendations of the equipment manufacturer as to the maximum lift thickness which can be placed, and the method of compaction to be used with this equipment to achieve the required compaction. In no case shall lift thickness place exceed the limits specified by the manufacturer's recommendations or a maximum of two feet, whichever is the smaller. However, if the equipment manufacturer's specified compaction is followed and the specified compaction is not obtained, the Contractor shall, at his own expense, remove, replace and retest as many times as is required to obtain the specified compaction. Consolidation shall proceed from the center of the trench to the sides to prevent arching. Backfill material shall be compacted to a minimum density of 95% proctor (ASTM D 1557).

3.22 CLEAN-UP:

- A. During construction, the surfaces of all areas including, but not limited to, roads, streets and driveways shall be maintained on a daily basis to produce a safe, desirable, and convenient condition. Streets shall be swept and flushed after backfilling and recleaned as dust, mud, stones and debris caused by the work, or related to the work again accumulates. Failure of the Contractor to perform this

work shall be cause for the Authority to order the work by others, and back charge all costs to the Contractor.

- B. All surplus materials furnished by the Contractor and temporary structures shall be removed from the site by the Contractor. All dirt, rubbish and excess earth from the excavation shall be disposed of by the Contractor in a manner and place acceptable to all governing agencies. The construction site shall be left clean at the end of each working day to the satisfaction of the Authority. All surplus materials furnished by the Authority and delivered to the site by the Contractor shall be removed and delivered by the Contractor to a location designated by the Authority. All surplus materials furnished and delivered by the Authority will be removed by the Authority.
- C. In the execution of this work, the Contractor shall conform to the approved erosion and sedimentation control plan.

3.23 RESTORATION OF UNPAVED AREAS:

- A. The Contractor shall crown to such height as required by the Authority, the top of all backfilled excavation in all unpaved areas, where such areas are not used as a way for vehicles.

3.24 RESPONSIBILITY FOR CONDITION OF EXCAVATION:

- A. The Contractor shall be solely responsible for the condition and results of all excavations made by him. All slides and cave-ins shall be removed by the Contractor at whatever time and under whatever circumstances they may occur.
- B. The failure or refusal of the Authority to suggest the use of bracing or sheeting; or a better quality, grade or section, or larger sizes of steel or timber; or to suggest sheeting, bracing, struts, or shoring to be left in place, shall not in any way or to any extent relieve the Contractor of any responsibility concerning the condition of excavation or any of his obligations, nor impose any liability on the Authority Engineer or the Authority; nor shall any delay, whether caused by any action or want of action on the part of the Contractor, or by any act of the Authority Engineer, Authority or their agents or employees resulting in the keeping of an excavation open longer than would otherwise been necessary, relieve the Contractor from the necessity of properly and adequately protecting the excavation from caving or slipping, nor from any of his obligations relating to injury of persons or property.

3.25 PROTECTION OF UTILITIES, PROPERTY AND STRUCTURES:

- A. The Contractor shall notify all utility companies in advance of construction to include requesting the utilities to be located in accordance with Pennsylvania Act 187 and cooperate with agents of these companies during the progress of the

work. Procedures for emergency action and repairs to utilities shall be established with the utility company prior to commencement of the work. During the course of his work, if the Contractor damages any of the aforementioned utilities, he shall immediately follow the procedure of emergency action and repair as established at his own expense.

- B. Whenever the Contractor, during the progress of the excavation, shall uncover service pipes or lines, which because of injury or age are in poor condition, he shall immediately notify the proper authority in order that steps may be taken for replacement or repair. Locations of repairs, and the procedures of repairs that have been made shall be recorded by the Contractor.
- C. The Contractor shall, at his expense, sustain in their places and protect from direct or indirect injury all pipes, conduits, tracks, walls, buildings and other structures or property in the vicinity of his work, whether above or below the ground, or that may appear in the trench. He shall at all times have a sufficient quantity of timber and plank, chains, ropes, etc. on the ground and shall use them as necessary for sheeting his excavations and for sustaining or supporting any structures that are uncovered, undermined, endangered, threatened or weakened, whether such structures are or are not shown on the drawings.
- D. Pipes and underground conduits exposed as a result of the Contractor's operations shall be adequately supported along their entire exposed length by timber or planking, installed in such a manner that the anchorage of the supporting members will not be disturbed or weakened during the backfilling operation. Backfill of selected material shall be carefully rammed and tamped under and around the supports and all supports shall be left in place as a guard against breakage of the supported structure due to trench settlement.
- E. Where necessary, in order to keep one side of the street or roadway free from any obstruction or to keep the material piled alongside of the trench from falling on private property outside the right-of-way, a safe and suitable fence shall be placed alongside the trench.

3.26 REMOVAL OF OBSTRUCTIONS:

- A. Should the position of any pipe, conduit, pole or other structures above or below the ground be such as, in the opinion of the Authority, to require its removal, realignment or change will be done by the Contractor or will be done by the Owner of the obstructions, however, should this work be done by the Owner of the obstructions, the Contractor shall uncover and sustain the structures before such removal and before and after such realignment or change as constituting part of the work of the project.
- B. The Contractor shall break through and reconstruct, if necessary, the invert or arch of any sewer, culvert or conduit that may be encountered, if the said structure is in

such a position that in the judgment of the Authority, as not to require its removal, alignment or complete reconstruction.

- C. The Contractor shall not interfere with any persons, firms or corporations, or with the Authority in protecting, removing, changing or replacing their pipes, conduits, poles or other structures; but he shall suffer said persons, firms or corporations, or the Authority to take all such measures as they may deem necessary or advisable for the purpose aforesaid. At railway or railroad track crossings, any expense to which the owner of the trackage is put, in shoring up tracks, or in maintaining traffic shall be borne by the Developer and/or Contractor whether the same is billed directly to them or to the Authority.
- D. Trees in rights-of-way shall not be cut down except by authorization of the Authority.
- E. Shrubbery which would interfere with the construction shall be carefully removed, protected and replanted or replaced by the Contractor.

3.27 REPLACEMENT OF STRUCTURES BY CONTRACTOR:

- A. The Contractor shall restore (unless otherwise stipulated) all sidewalks, curbing, gutters, shrubbery, fences, poles, sod or other property and surface structures removed or disturbed as part of the work to a condition equivalent to that before the work began, furnishing all labor and materials incidental thereof.
- B. Replacement of curbs, sidewalks, gutters and drainage structure shall be in full accordance with the materials and methods in these Authority Specifications, unless otherwise specified.

END OF SECTION

P:\BE\24-331\15 - Rules and Regulations Update\08-2201.doc

SECTION 02665

WATERMAINS AND APPURTENANCES

SECTION 02665 - WATERMAINS AND APPURTENANCES

PART 1 - GENERAL

1.1 Related Sections:

Section 02201 - Trench Excavation and Backfill

1.2 DESCRIPTION OF WORK:

- A. The work within this section includes, but is not limited to, the furnishing of all equipment, labor and material, and in performing all operations in connection with the installation of water mains, valves, manholes, joint materials, water services and appurtenances, and in performing all tests required, complete, in accordance with the specifications, applicable drawings, and contract documents.

1.3 QUALITY ASSURANCE:

- A. Referenced standards shall be the following:
 - 1. American National Standard Institute (ANSI)
 - 2. American Society for Testing and Materials (ASTM)
 - 3. American Water Works Association (AWWA)

1.4 SUBMITTALS:

- A. Certificates: Contractor shall submit three (3) copies of each manufacturer's certification attesting that the materials meet or exceed specification requirements.
- B. Shop Drawings: Submit manufacturer's descriptive and technical product data for pressure pipe, fittings, etc. prior to the start of work for approval in accordance with Section 01300.

PART 2 - PRODUCTS

2.1 POLYVINYL CHLORIDE PIPE (PVC):

- A. Four (4) to Twelve (12) Inches: PVC pipe shall be in strict accordance with AWWA C900 for working pressure of 200 psi and be ANSI/NSF 61 certified. Pipe shall be Certain-Tweed "Vinyl Iron Pipe", DR 14, or approved equivalent.
- B. PVC pipe may be used for water mains 4-inches to 12-inches in diameter, unless otherwise approved by the Authority.
- C. Joints shall be of the push-on type in strict accordance with ASTM D3139.

2.2 DUCTILE IRON PIPE AND FITTINGS:

- A. Pipe: All pipe shall be ductile iron in full accordance with the Standard Specifications as set forth in the ANSI Specification A21.51 or AWWA Specifications C151, latest

edition, with wall thickness in full accordance with the Standard Specifications as set forth in the ANSI Specification A21.50 or AWWA Specification C150, latest edition.

- B. Thickness: Minimum pipe thickness shall be Class 52 for all pipe and fittings.
- C. Joints: Joints shall be of the push-on type or mechanical joint type in full accordance with ANSI A21.11 or AWWA C111 Specifications, latest edition.
- D. Linings: Cement mortar linings shall be in full accordance with ANSI Specification A21.4 and AWWA C104, latest edition, except the thickness of linings should not be less than the following:

3" through 12"	1/8"
14" through 24"	3/16"
- E. Encasement: Polyethylene encasement shall be in accordance with ANSI/AWWA C105-77 Specifications, latest edition.
- F. Fittings: All fittings shall be ductile iron in full accordance with the Standard Specification set forth in the ANSI A21.10 or AWWA C110 Specifications, Latest Edition.
- G. An alternative to ductile iron fittings may be Harco Ductile Iron Mechanical Joint Fittings. The fittings shall be designed to 350 psi working pressure, Class 53 ductile iron, ASTM A536-72, Grade 80-55-06 Ductile Iron.
- H. Restrained Joints: Restrained joint pipe and fitting shall meet the specifications contained herein. Restrained joints shall be capable of being deflected after assembly. The joints shall be designed for a water working pressure of 350 psi.
- I. Mechanical Joint Retainer Glands: Retainer glands shall be U.L. listed ductile iron meeting AWWA C11-64 (ASAA21.11) and of adequate construction to withstand twice the rated working pressure of the adjoining pipe or fitting, whichever is greater. Set screws shall be heat treated A151 4140 steel. All components of dissimilar metal shall be protected from corrosion by hand application of a bituminous coating.
- J. Tie-Rods: The rods shall be constructed of suitable material and adequate dimensions to withstand at least twice the rated working pressure of the adjoining pipe or fitting, whichever is greater. All components of dissimilar metal shall be protected from corrosion by hand application of a bituminous coating.

2.3 HYDRANTS:

- A. Hydrants shall be cast iron body, fully bronze mounted, suitable for a working pressure of 150 lbs. per square inch and shall be in accordance with the latest specifications of the AWWA. Hydrants shall be constructed in a manner permitting withdrawal of internal working parts without disturbing the barrel or casing. Valve, when shut, shall be reasonably tight when upper portion of barrel is broken off. Valve opening shall be at least 4.5 inch in diameter, with net area of waterway at smallest, with valves wide open, not less than 120% of valve opening. Each hydrant shall be tested to a

hydrostatic pressure of 350 lbs. per square inch with valve in both open and closed positions.

- B. The standpipe shall be connected to the ground line either by a frangible coupling or by flanges with frangible cast iron bolts. The main valve rod at the ground line shall be connected by employing a frangible coupling. Hydrants shall be provided with an "O" ring type seal plate. The seal plate shall be fitted with at least two "O" rings. The lower "O" ring shall serve as the pressure seal and the upper "O" ring combined dirt and moisture seal.
- C. American Flow Control (B62-B-5) with Storz connection or approved equal.

2.4 TRACER WIRE:

- A. Double tracer wire shall be installed on all PVC water main and water lateral piping.
- B. Tracer wire shall be a (10 AWG SOLID THHN) copper conductor with a polyvinyl chloride (PVC) insulation, over which a nylon (polyamide) jacket is applied and rated for 600 volts. Insulation and jacket shall be RoHS compliant and utilize virgin grade material. Insulation color shall meet the APWA color code standard for identification of buried utilities. Tracer wire shall be Pro-Line Safety Products or approved equal and made in the USA.

2.5 VALVES:

- A. Gate Valves: Valves shall be iron body compression resilient seated disc type with restrained joint ends as called for on the plans. All buried valves shall be non-rising stem type with "O" rings. The design of the valve and seal plate shall be such that the seal plate can be fitted with new "O" rings while the valve is under pressure in the fully open position. Valves shall be equipped with a 2-inch square operating nut and adjustable cast iron valve boxes and covers as herein specified. Gate valves shall open counterclockwise. Gate valves shall be manufactured in accordance with the latest revision of AWWA Specification C-500 as minimum requirement, and shall be as manufactured by American Flow Control, 2500-RW, or approved equivalent.
- B. Check Valves: Valves shall be standard iron body swing type with straightaway passages for full pipe area. Valves shall be bronze mounted with self-adjusting rubber or leather-faced discs. Valves shall be either plain type or equipped with outside lever and shall have joint ends as shown on the plans. Check valves shall be manufactured in accordance with AWWA C508.
- C. Air Release Valve: The work shall include the complete assembly with tap, shutoff valve, blowoff, air valve, piping with fittings and union, all complete and ready for operation. Air valves shall be a special stainless-steel float enclosed in the valve body with an attached lever for opening and closing the air discharge port. The design of the float and lever shall be such as to ensure opening of the valve port under maximum internal pressure. The assembly shall neither leak nor the valve sticks under

service conditions. All components of the valve assembly shall be stainless steel material. A.R.I. Valves, Inc., or approved substitution.

- D. Valve Boxes: Valve boxes shall be adjustable roadway type constructed of cast iron with a 5-1/4-inch shaft provided with screw type extension pieces and either round or oval detachable base. Box shall have a plug lid fitting into a recessed seat. The lid shall have the word "WATER" cast on the top surface. All parts of the box shall be of tough gray iron, free from cold shuts and blow holes and shall be painted with black bituminous paint. Valve boxes shall be set at or above the surface of the adjoining ground or roadway.

2.6 WATER SERVICE LINES:

- A. Multiple services to more than one property for water service lines is not permitted. A single water connection to the Authority's system for each property is required.
- B. Water service lines shall be ¾ inch to 2 ½ inch Cresline Blue CTS SDR-9 Coextruded PE 3608 pipe, C3-200 psi in accordance with AWWA C901 and ASTM D2737.
- C. Water service lines listed below in the Water Supply and Distribution section of the International Plumbing Code may be substituted with specific Authority approval.
- D. Service Line Fittings: Threads for underground service line fittings shall be in full accordance with AWWA C800.
- E. Corporation Cocks: Inlet thread shall be Mueller or iron pipe type as directed, with flange union couplings or wiped joints. Type shall be Mueller or approved substitution.
- F. Curb Stops: Ground key for use with water service. Make shall be Mueller or approved substitution.
- G. Curb Boxes: Extension type with the stainless-steel stationary rod and pin. Pattern shall be approved by Authority. The boxes and lids shall be coated with bituminous enamel. Extension range shall be 42 inches to 60 inches.

2.7 MISCELLANEOUS:

- A. Concrete Thrust Blocks: Thrust blocks shall be in accordance with the latest revision of ANSI/AWWA C600 and shall be constructed to the dimensions shown on the plans. Care shall be taken during the concrete placement so that no joint nuts and bolts come in contact with the concrete.
- B. Tapping Sleeves and Valves: Tapping sleeves and valves shall be of the sizes shown on the drawings and shall be designed to operate at a working pressure of 250 psi unless otherwise specified. Tapping sleeves shall be Muller H615 or approved equal. The valves shall be inside screw, iron body, compression resilient seated disc with either mechanical joint or hub ends and 2-inch square operating nuts. Valves shall open to the left.

- C. Mortar: Mortar for jointing and plastering the outside of brick manholes shall consist of one-part Portland cement and two parts fine sand. For brickwork, lime may be added to the mortar in an amount of not more than 25% of the volume of the cement. Sand shall be clean and sharp and conform to the ASTM Specification C-144. Hydrated lime shall conform to ASTM Specification C-6. Retempered mortar or mortar which has been mixed for more than 45 minutes shall not be used.
- D. Concrete: Concrete shall have a compressive strength of not less than 3,000 psi after 28 days (tests to be in accordance with Standard Method of Compression Tests of ASTM).
- E. Cast Iron: Gray iron castings shall be manufactured from iron conforming to ASTM A48, Class 35B, as noted in section 3.1 of AASHTO M306. The iron material used in products provided shall have a minimum recycled material content of 75%. The recycled materials shall consist of post-consumer material.
- F. Frames/Covers: Manhole frame and cover shall be of soft gray iron equal, as manufactured by the East Jordan Iron Works Inc. frame model 156510, cover model 156525 or approved equivalent. Manhole frame and cover shall be accepted by the Authority and shall have the word "WATER" cast in the center. Castings shall be of uniform quality, free from sand holes, gas holes, shrinkage, cracks and other surface defects. Castings shall be reasonably smooth and well cleaned by shot blasting. Surfaces of the castings shall be free from burned-on sand and shall be reasonably smooth. Runners, risers, fins and other cast-on pieces shall be removed from the castings, and such areas shall be ground smooth. Bearing surfaces between manhole rings and covers shall be cast or machined with such precision that uniform bearing shall be provided throughout the perimeter area of contact. As-cast dimensions may vary within accepted foundry tolerances as outlined in the iron castings handbook published by the American Foundrymen's Society, Inc. nominally; casting dimensional tolerances shall be +/- 1/16 inch per foot. All published casting weights are average and approximate values and may vary +/- 5%.

2.8 INSPECTION:

- A. Field Inspection: All pipe and appurtenances shall be furnished, installed and tested for defects in material and/or workmanship in the manner specified and in the presence of and as accepted by the Authority.
- B. Disposition of Defective Material: All material found during the progress of the work to have cracks, flaws or other defects will be rejected by the Authority. All defective materials furnished by the Contractor shall be promptly removed by him from the site at his own expense.

2.9 HANDLING OF MATERIAL:

- A. Replacement of Damaged Material: The Contractor shall replace, at his own expense, all material furnished by him and found defective in manufacture or damaged in handling after delivery by the manufacturer. This shall include the furnishing of all

materials and labor required for replacement of installed material. Any material furnished by the Authority that becomes damaged after acceptance by the Contractor shall be replaced by the Contractor at his own expense.

- B. Responsibility for Safe Storage: The Contractor shall be responsible for the safe storage of material furnished by or to him, and accepted by him, and intended for the work, until it has been incorporated in the completed project. The interior of all pipe, fittings and other accessories shall be kept free from dirt and foreign matter at all times. All equipment and materials subject to damage from freezing shall be drained and stored in a manner which will protect them.
- C. Hauling: All materials furnished by the Contractor shall be delivered and distributed at the site by the Contractor. Materials furnished by the Authority shall be picked up by the Contractor at points designated and hauled to and distributed at the site.
- D. Care of Pipe Coating and Lining: Pipe shall be handled so the lining will not be damaged. If, however, any part of the lining is damaged, the repair shall be made by the Contractor at his expense in a manner satisfactory to the Authority.

PART 3 - CONSTRUCTION

3.1 MAINTENANCE OF FLOW:

- A. The Contractor shall be responsible for coordinating and maintaining construction of all existing water mains and water services. The Contractor shall submit his plans for maintenance of flow prior to the start of construction for approval by the Authority.

3.2 PIPE INSTALLATION:

- A. General: All pipe shall be laid and maintained to the required lines and grades with fittings and valves at the required locations; spigots centered in bells; and all valves plumb. The pipe shall be laid in the backfill materials as specified. Pipe laying shall commence at the lowest point and proceed upgrade.
- B. Caution in Excavation: The Contractor shall proceed with caution in the excavation and preparation of the trench so that the exact location of underground structures, both known and unknown, may be determined, and he shall be held responsible for the repair of such structures when broken or otherwise damaged because of carelessness on his part.
- C. Depth of Pipe: All pipe shall be laid to the depth shown on the contract drawings or a minimum of 4.0 feet from finished grade to the crown of pipe.
- D. Handling of Water Main Material into Trench: Proper implements, tools and facilities satisfactory to the Authority shall be provided and used by the Contractor for the safe and convenient prosecution of the work. All pipe, fittings, valves, etc., shall be carefully lowered into the trench piece by piece by means of a derrick, ropes or other suitable tools or equipment, in such a manner as to prevent damage to sewer line

materials, protective coatings and linings. Under no circumstances shall such materials be dropped or dumped into the trench.

- E. Hammer Test: The pipe and fittings shall be inspected for defects and while suspended above grade, rung with a light hammer to detect cracks.
- F. Cleaning Pipe and Fittings: All lumps, blisters and excess coal tar coating shall be removed from the bell and spigot end of each pipe, and the outside of the spigot and the inside of the bell shall be wire-brushed and wiped clean and dry and free from oil and grease before the pipe is laid.
- G. Laying Pipe: Every precaution shall be taken to prevent foreign material from entering the pipe while the pipe is being placed in the line. If the pipe-laying crew cannot put the pipe into the trench and in place without getting into it, the Authority may require that before lowering the pipe into the trench, a heavy, tightly woven canvas bag of suitable size shall be placed over each end and left there until the connection is to be made into the adjacent pipe. During laying operations, no debris, tools, clothing or other materials shall be placed in the pipe.
- H. Cutting Pipe: The cutting of pipe for inserting valves, fittings or closure pieces shall be done in a neat and workmanlike manner, without damage to the pipe, so as to leave a smooth end at right angles to the axis of the pipe.
- I. Permissible Deflection of Joints: If deflection is required, make after joint is assembled. The amount of deflection shall not exceed 50% of the maximum limits as specified in the AWWA Standard C600, latest revision.
- J. Unsuitable Conditions for Laying Pipe: No pipe shall be laid in water or when, in the opinion of the Authority, trench conditions are unsuitable.
- K. Variations: The Authority reserves the right to vary the line and/or grade from that shown on the drawings for the pipelines and manholes and to vary the location of fittings and valves when such changes may be necessary or advantageous.
- L. Mechanical Joints: The spigot end of the pipe shall be centrally located in the bell so that the rubber gasket is evenly seated.
- M. All loose rust or foreign matter shall be removed from the inside surfaces of the bell and outside surface of the spigot prior to assembly. Bolts shall be tightened uniformly with a ratchet wrench so as to affect the joint seal. The normal range of bolt torques to be applied are:

<u>Bolt Size-Inches</u>	<u>Torque-Ft. Lbs.</u>
5/8	45 - 60
3/4	75 -90
1	100 - 120
1-1/4	120 - 150

- N. If effective sealing is not attained at the maximum torque indicated above, the joint shall be disassembled and reassembled after thorough cleaning.
- O. Push-On Type Joints: The joint shall be assembled as recommended by the manufacturer so as to affect the joint seal.

3.3 FITTINGS AND VALVES:

- A. General: Valves and fittings shall be set and jointed to pipe in the manner heretofore specified for cleaning, laying and jointing pipe.
- B. Valve Boxes and Valve Pits: A cast iron valve box or a masonry pit shall be provided for every valve as shown on the plans. A valve box shall be provided for every valve which has no gearing or mechanism or in which the gearing or operating mechanism is fully protected with a cast iron grease case. The valve box shall not transmit shock or stress to the valve and shall be centered and plumb over the wrench nut of the valve, with the box cover flush with the surface of the finished pavement or such other level as may be directed.
- C. Drainage of Mains: Mains shall be drained through drainage branches or blow-offs to dry wells from which the water can be pumped. Drainage branches, blowoffs, air vents, and appurtenances shall be provided with gate valves and shall be located and installed as shown on the plans.

3.4 ANCHORAGE:

- A. Anchorage for Plugs, Caps, Tees, and Bends: All plugs, caps, tees, and bends deflecting 11-1/4 degrees or more on mains 6-inches in diameter or larger shall be provided with a reaction backing, or movement shall be prevented by attaching suitable metal rods or clamps as shown on the plans or as directed by the Authority. All lateral line valves shall be rodded to the main line tee with 3/4-inch threaded tie rods if a flanged or restrained joint is not utilized.
- B. Reaction Backing: Reaction backing shall be concrete of a mix not leaner than 1 cement; 2-1/2 sand; 5 stone; and having a compressive strength of not less than 2,000 psi, at 28 days. Backing shall be placed between solid ground and the fitting to be anchored; the area of bearing on the pipe and on the ground in each instance shall be as shown on the plans or as directed by the Authority. The backing shall, unless otherwise shown or directed, be so placed that the pipe and fitting joints will be accessible for repair.
- C. Vertical Reaction Blocking: All vertical reaction blocking shall be accepted by the Authority. Reaction blocking shall be used where any elbow or offset is used in vertical direction.
- D. Tie Rods: Metal harness of tie rods of adequate strength to prevent movement shall be used. Steel rods/clamps shall be galvanized and painted with two coats of asphalt type paint.

3.5 CONCRETE CRADLE AND ENCASEMENT:

- A. Preparation: Prior to the formation of the cradle or encasement, temporary supports consisting of solid concrete bricks or cap blocks shall have minimum dimensions and shall support the pipe at not more than two locations, one at the bottom of the barrel of the pipe adjacent to the shoulder of the socket and the other near the spigot end.
- B. Placing: After the jointing of the pipe has been completed, concrete shall be uniformly poured beneath and on both sides of the pipe. Placement shall be done by the use of suitable equipment. The concrete shall be wet enough during placement to permit its flow, without excessive prodding, to all required points around the pipe surface. The width of cradle shall be such as to fill completely the trench width. In case of extremely wide trenches, concrete encasement may be confined above the top of the pipe to a narrower width, but in no case shall it be less than the width of trench required for the size of pipe being used.
- C. Before depositing concrete, the space within the limits of the pour shall have been cleared of all debris and water. Water shall not be allowed to rise adjacent to or flow over, concrete deposited for less than 24 hours. Concrete shall be protected from the direct rays of the sun and kept moist by a method acceptable to the Authority, for a period of 7 days or until backfilling is begun. In no case shall backfill begin within 36 hours of the time of being placed and the Authority shall have strict control of the rate of backfilling.

3.6 BLOWOFF CONNECTION:

- A. Unless otherwise shown on the drawings or specified, each blowoff shall consist of a gate valve and box of the same size as the watermain, a reducer where necessary, 4-inch bend drilled for drainage, piece of 4-inch pipe rising to the surface and a valve box telescoped over the riser pipe. Blowoffs shall not be connected to any sewer, submerged in any other manner that will permit back siphoning into the distribution system.

3.7 VAULTS/PITS:

- A. General: Water system vaults/pits shall be constructed of precast concrete units with cast iron frames and covers in the locations shown on the drawings or as directed by the Authority and in accordance with the construction details. Shop drawings shall be submitted by the Contractor for the Authority's review.
- B. Concrete or mortar shall conform to the requirements specified herein.
- C. Frames, Covers and Steps: Cast iron frames and covers and manhole steps shall conform to the drawings in all essentials of design. Standard castings differing in nonessential details and accepted by the Authority will be acceptable. Frames and covers shall be machined to produce a tight, rattleproof fit. The frames and covers shall be set that the top of the cover will be flush with or higher than the finished grade

as directed by the Authority. Steps when shown on drawings or specified shall be furnished and set as manhole construction progresses.

3.8 HYDROSTATIC TESTS:

- A. Leakage Test: After the pipe has been laid and backfilled as specified, all newly laid pipe or any valves section thereof, shall be subjected to a hydrostatic pressure of 150 pounds per square inch, or 50% in excess of the normal working pressure, whichever is greater.
- B. Leakage is defined as the quantity of water to be supplied into the newly laid pipe, or any valved section thereof, necessary to maintain the specified leakage test pressure after the pipe has been filled with water and the air expelled.
- C. No pipe installation will be accepted until the leakage is less than the number of gallons per hour as determined by the formula:

$$L = \frac{ND(P)^{\frac{1}{2}}}{7400}$$

in which "L" equals the allowable leakage in gallons per hour; "N" is the number of joints in the length of pipelines tested; "D" is the nominal diameter of the pipe, in inches and "P" is the average test pressure during the leakage test, in pounds per square inch gauge. (The allowable leakage according to the formula is equivalent to 23.3 US gallons per 24 hours per mile of pipe per inch nominal diameter, for pipe in 18-foot lengths evaluated on a pressure basis of 150 psi.). The duration of the test under pressure shall be two hours. Maximum of 1,000 linear feet of water main tested at one-time.

- D. Procedure: Each valved section of pipe shall be slowly filled with water and the specified test pressure, based on the elevation of the lowest point of the line or section under test and corrected to the elevation of the test gauge, shall be applied by means of a pump connected to the pipe in a manner satisfactory to the Authority. The pump, pipe connections, and all necessary apparatus including gauges, shall be furnished by the Contractor. The Contractor will make all taps into the pipe and furnish all necessary assistance for conducting the tests.
- E. Expelled Air Before Test: Before applying the specified test pressure, all air shall be expelled from the pipe. If blow-offs are not available at high points, the Contractor shall make the necessary taps at such points before the test is made and insert the plugs after the test has been completed.
- F. Variation from Permissible Leakage: Should any test of pipe laid disclose leakage greater than that specified, the Contractor shall, at his own expense, locate, repair and replace the defective joints, pipe or fittings until the leakage is within the specified allowance.
- G. Where any section of a main is provided with concrete reaction backing, the hydrostatic pressure test shall not be made until at least 5 days have elapsed after the

concrete reaction backing was installed. If high early strength cement is used in the concrete reaction backing, the hydrostatic pressure test shall not be made until at least 2 days have elapsed.

- H. The Authority shall be present during the operating of valves required to fill mains for pressure and leakage tests.
- I. The Contractor shall schedule the pressure and leakage test at least 48 hours in advance of the test day with the Authority. No testing will be authorized unless air temperature is greater than 35-degrees F.
- J. The pressure and leakage tests shall be monitored by the Authority.
- K. The Contractor will furnish laboratory calibrated test gauge and measuring device for the leakage test.
- L. All field joints of fittings, valves shall be exposed and examined during pressure and leakage test.
- M. Section under test shall be brought to test pressure of 150 psi at 1/2-hour intervals during the testing. The Authority will record the makeup water pressure at each 1/2-hour repressurization.
- N. If the test is applied against an existing valve and the Contractor has determined that said valve is passing, Contractor shall excavate valve at his expense so Authority can sound valve. In addition to the sound test, test section shall be valved off and post pressure applied. Authority will observe pressure for 24 hours. This section should remain at post pressure if valve is passing.

3.9 DISINFECTION OF LINES:

- A. Preliminary Flushing: Prior to disinfection, the lines shall be flushed as thoroughly as possible with the water pressure and outlets available. Flushing shall be done after the line leakage test has been made. Disinfection shall be in full accordance with the latest revision of AWWA C651 and these specifications.
- B. Chlorination of Completed Line: Before being placed in service, the entire line shall be chlorinated. Chlorine may be applied by the following methods: Liquid chlorine and calcium hypochlorite granules, sodium hypochlorite solution and calcium hypochlorite tablets.
- C. The chlorinating agent shall be applied at the beginning of the section adjacent to the feeder connection and shall be injected through a corporation cock, or other connection ensuring treatment of entire line.
- D. Water shall be fed slowly into new line with chlorine applied in amounts to produce a dosage of 40 to 50 ppm. Mains previously filled shall be treated to a concentrated dosage at intervals along the line and retained for a period of 8 hours or more. A residual of not less than 5 ppm shall be produced in all parts of the line.

- E. During the chlorination process, all valves and accessories shall be operated. After chlorination, the water shall be flushed from the line at its extremities until the replacement water tests are equal chemically and bacteriologically to those of the permanent source of supply.
- F. Contractor shall review disinfection procedures and timetables with Authority at least 3-days prior to implementing them.
- G. Liquid Chlorine: Chlorine gas-water mixture shall be applied by means of a solution feed chlorinating device. Chlorine gas shall be fed directly from a chlorine cylinder equipped with suitable device for regulating the rate of flow and the effective diffusion of gas within the pipe.
- H. Calcium Hypochlorite: Calcium hypochlorite shall be comparable to commercial products known as HTH perchlolen and maxochlor, a solution consisting of 5% of power to 95% of water by weight, should be prepared. The calcium hypochlorite and water mixture, first made into a paste and then thinned to a slurry, shall be injected or pumped into the newly laid line under the conditions specified hereinbefore.
- I. Final Flushing: Following chlorination, all treated water shall be thoroughly flushed from the line, at its extremities, until the replacement water throughout its length, upon test, be proved comparable to the quality of water in the existing water system.

3.10 BACTERIOLOGICAL TESTS:

- A. Chlorination of the completed line and two consecutive bacteriological tests, 24 hours apart, shall be done at the expense of the Contractor as part of the construction contract. The tests shall be carried out by an approved laboratory and the results given to the Authority.

3.12 ABANDONMENT OF LINES AND SERVICES:

- A. Line and services to be abandoned shall be cut free from their sources and permanently capped to prevent leakage. This work shall be performed in a manner approved by the Authority.

END OF SECTION

P:\BE\24-331\15 - Rules and Regulations Update\09-2665.doc

SECTION 02730

MANHOLES

SECTION 02730 - MANHOLES

PART 1 - GENERAL

1.1 Related Sections:

Section 02201 - Trench Excavation and Backfill

1.2 DESCRIPTION OF WORK:

- A. The work within this section includes, but is not limited to, the furnishing of all equipment, labor, materials and performing all operations necessary to construct and install precast reinforced concrete round manholes including steps and frames and covers as directed by the Authority, in accordance with Authority Specifications.

1.3 QUALITY ASSURANCE:

- A. Referenced standards shall be the following:

- 1) Pennsylvania Department of Transportation (PennDOT) Publication 408, Specifications and its revisions.
- 2) American Society for Testing and Materials (ASTM).
- 3) American Association of State Highway Transportation Officials (AASHTO).

1.4 SUBMITTALS:

- A. Certificates: Contractor shall submit three (3) copies of each manufacturer's certification attesting that the materials meet or exceed specification requirements.
- B. Shop Drawings: Submit detail shop drawings of manholes, frames and covers, manhole steps, manhole joint sealing material, and flexible watertight gaskets prior to the start of work for approval in accordance with Section 01300.

PART 2 - MATERIALS

2.1 GENERAL:

- A. Materials for construction of manholes shall be new and unused and shall conform to the following.
- 1) Precast Reinforced Concrete Manhole Bases, Risers, Cones or Flat Slab Tops:
 - a. Concrete and steel reinforcement used in the manufacture of precast manhole bases, risers, cones and flat slab tops shall conform to

ASTM C478 (latest revision). Type II cement shall be used in the construction of the manhole components.

- b. Cone sections shall be eccentric.
 - c. Provide four 3/4-inch diameter, threaded inserts for the frame hold down bolts. The inserts shall be cast into the top sections at the manufacturer's plant. Coordinate locations of inserts between the manhole manufacturer and the frame and cover manufacturer.
 - d. Through-wall lifting holes are not permitted. Provide factory installed lifting keys or lugs cast integrally in manhole components.
 - e. The entire outer surface (including the bottom of the structure) shall be coated with bitumastic to a minimum thickness of 20 mils. The manhole sections shall be precoated at the factory, however, the Contractor shall be required to complete any patching due to damage during installation. Xypex Admixture C-1000 may be used as an alternative to bitumastic coating.
 - f. All new manholes to which force mains or low-pressure lines discharge and a minimum of four (4) manholes downstream to a linear distance of 1,600 feet (whichever is greater) shall be lined as described below.
 - g. All manholes located in non-paved areas shall extend 18 inches above finished grade unless approved otherwise by the Authority.
- 2) PVC Coated Precast Reinforced Concrete Manhole Bases, Risers, Cones or Flat Slab Tops:
- a. PVC Liner system
 - I. PVC Coated Manholes shall be as manufactured by A-Lok Products, Inc. or pre-approved equal. The interior plastic liner for the precast manholes shall be Dura Plate 100. The Dura Plate 100 liner, when installed, shall provide a continuous, impermeable lining which will shield the precast concrete manhole against deterioration caused by corrosive material. The PVC Coated Manholes shall also meet all of the requirements specified for standard precast concrete manholes.
 - II. The design of the liner shall insure that it will conform to the contour of the manhole and form a permanent mechanical bond to the concrete through use of preformed horizontal ribs. The liner will be formed in such a manner that the joints between the manhole sections will be afforded protection through the use of a continuous PVC return into the joint for a

minimum $\frac{3}{4}$ of an inch. Provisions will be made to allow the pipe openings to be sealed.

- III. The liner shall be manufactured from Polyvinyl Chloride resin and shall be white in color. The compound will result in a semi-rigid material suitable for thermoforming to the contour of the manhole. The liner may be fabricated in panels with the panels joined together by a slotted strip of EDPM rubber according to the manufacturer's specifications. All plastic liner sections shall be free of cracks, pinholes or other defects adversely affecting the protective characteristics of the material and shall have a minimum thickness of 65 mils.
- IV. The Dura Plate 100 liner will be installed during the precasting process in accordance with the specific instructions of the manufacturer.
- V. The manhole manufacturer shall provide installation instructions to each contractor prior to initial use of the Dura Plate 100 liner. The manhole will be installed using a joint sealing material as later specified.
- VI. The joint sealing material shall be placed on the joint surfaces as recommended by the manufacturer, to provide a watertight seal by filling the annular cavity, while providing sufficient squeeze-out between the PVC returns to protect against corrosion.
- VII. Flexible, corrosion-resistant, watertight connections between manhole castings and precast concrete cones or flattops shall be installed for all PVC coated manholes. This connection shall be accomplished by Water-Lok Connectors, as manufactured by A-Lok Products, Inc., or approved equal. The connector shall allow flexibility in reaching finished grade and permit up and down movement to accommodate freeze/thaw conditions close to the ground surface without compromising watertightness. This shall be accomplished by utilizing two independent, corrosion-resistant PVC sleeves which telescope within each other to allow adjustment to the correct grade. A seal is created between the two independent sleeves by a system of neoprene o-rings. The top and bottom flanges of the Water-Lok Connector are sealed to their appropriate mating surfaces by a preformed butyl gasket material furnished with the assembly. The Bolt Fastening Assembly shall be an anti-floating assembly.

- VIII. All interior concrete surfaces not covered by the PVC liner, including the flow channel, bench, and grade rings, shall be coated with Raven 405 Epoxy or approved equal. Coating of the base shall overlap the liner by a minimum of 2-inches.

b. HDPE/PP-R Liner System

- I. Liner shall be AGRU Sure Grip® CPL system with HDPE/PP-R with a minimum thickness of 2 mm (0.0787 inch) as furnished by Terre Hill Concrete Products.
- II. All HDPE liner sheets and anchors shall be extruded during a single manufacturing process. Anchoring studs shall not be welded or mechanically attached to the liner. The minimum anchoring stud concentration shall be 39 studs per square foot. The anchoring stud shall have a pull-out resistance of 112.5 lbs/stud.
- III. Flat non-anchored liner sheet, used for overlapping joints, shall have a minimum thickness of 3 mm (0.1181 inch). The cap strip shall be capable of spanning across a maximum gap of one inch that may occur at the joint between precast sections without damage to the lining.
- IV. Manufacturer certified welders with extrusion welding equipment shall weld all final joints with extrusion welds.
- V. Physical Properties
 - a) The AGRU Sure Grip® CPL systems and welding rod shall be manufactured from the same resins and meet the following properties:

Property	Testing Method	Units	HDPE	PP-R
Density	ASTM D792	g/cm ³	0.0945	1.78
MFI (Melt Flow Index)	ASTM D1238	g/10min	(190/5)	(190/5)
Heat Reversion (Dimensional Stability)	ASTM D1637	%	<3	<3
Yield Stress	ASTM D638	PSI	≥2175	≥2900
Elongation of yield.	ISO527-3 specimen	1B%	>10-	>12
Elongation	ISO527-3 specimen	1B%	>450	>200
Fire Classification	UL-94		94-HB	94-HB
Maximum Working Temperature		° C ° F	60 140	90 194

- b) Upon request, the manufacturer shall provide written certification that the liner meets or exceeds the requirements of this specification.
- c) Liner material shall be fitted and secured in the form prior to placing the concrete.
- d) All joints within each precast section shall be sealed by extrusion welding performed by AGRU certified welders, before shipment to the job site. Joints between precast sections shall be welded in the field by Terre Hill Concrete Products; Taylor Precast; US-Precast; or certified equal.
- e) Manhole steps shall be used. The joint between the step and liner shall be shop welded per manufacturers' recommendation.

IX. Assembly

- a) The responsibility of providing a leak-free precast structure rests on the utility contractor installing the lined structure. Welding cannot occur when concrete joints leak.
- b) Place only a single strip of gasket towards the exterior of the precast section joints to prevent entrapped air blowouts and oozing of the sealant on the liner surface.

X. Field Welding

- a) All welding shall be performed by AGRU certified welders in accordance with the published directives and procedures of the manufacturer. Completion of welding shall provide a monolithic concrete protective liner.
 - i. The following welding methods are acceptable:
 - Extrusion Welding (For all final welds)
 - Wedge welding
 - Butt welding
 - Hot air welding
 - ii. The joint areas shall be clean, dry, and free of oil and lubricants. The prepared edges shall be free of chips and notches detrimental to maximum fusion of the weld.
 - iii. All welded joints shall be finish welded with an extrusion weld, spark tested for leaks and visually inspected.

- Y. All interior concrete surfaces not covered by the HDPE liner, including the flow channel and grade rings, shall be coated with Raven 405 Epoxy or approved equal. Coating of the base shall overlap the liner by a minimum of 2-inches.
- c. Manhole Base Liner (New Manholes):
 - I. The manhole base liner shall be a Geneva Pipe and Precast Manhole Base Liner as manufactured by Geneva Pipe and Precast or approved equal. The Manhole Base Liner shall be of one-piece construction and of unlayered homogeneous fiberglass reinforced plastic (F.R.P.). The base liner shall provide (1) full flow channels with side walls to the crown of the pipe, (2) watertight gasketed bells to suit the specific pipe and grade alignment, (3) the inner surface of the bench to have an anti-skid surface and (4) the outer surface of the liner to be aggregate coated and have steel spirals bonded to the F.R.P. It shall be integrally cast into the precast concrete manhole to the correct line and grade as indicated on the drawing.
 - II. Installation of the Base liner in precast concrete manhole bases shall be in accordance with the manufacturer's specifications.
- d. Existing Manholes: All existing manholes to which force mains or low-pressure lines discharge, and a minimum of four (4) manholes downstream to a liner distance of 1,600 feet (whichever is greater) shall be lined as described below.
 - I. Liner shall be Alternative Lining Technologies, LLC CIPM 58 lining system with a minimum thickness of 150 mills installed.
 - II. The liner shall be installed on the interior of the manhole, including the manhole bench and shall extend 3" into the flow channel. All interior surfaces not covered by the liner, including the flow channel and grade rings, shall be coated with Raven 405 Epoxy or approved equal. Coating shall overlap the liner by a minimum of 2-inches.
 - III. The liner sealer shall be Splash Zone A-788, as manufactured by Carboline.
 - IV. Manufacturer warranty of the lined manholes shall be approved by the Authority before lining is undertaken.
- e. Concrete: Composition and compressive strength conforming to ASTM C478 except use Type II cement in manhole components

and increase compressive strength to 4,000-psi (at 28 days) in precast bases.

- I. Openings in precast concrete manholes to accommodate the connections of piping shall be custom preformed for each manhole at the time of manufacture. Openings for connection of the piping shall be of the size and shape required for the particular type of seal provided.
- II. All precast concrete manholes shall be designed to accommodate AASHTO highway load class HS-20.
- III. The tops of the precast bases shall be accurately formed to receive the tongue of the bottom precast concrete manhole section of the wall.
- IV. Precast top sections shall have hold down bolt inserts factory cast in the top section. Each top shall have four (4) three quarter (3/4) inch threaded inserts or slotted inserts to accommodate manhole frame hold down bolts. Insert types designed for an ultimate load in tension of 12,500 pounds. Coordinate insert locations in the top section to match the bolt hole locations on the manhole frame. All inserts shall be factory plugged before shipping.

f. Monolithic Poured-In-Place Concrete Bases:

- I. Monolithic poured-in-place concrete bases shall be of the design dimensions indicated on the Detail Drawings.
- II. Portland cement: ASTM C150 Type II, Moderate Sulfate Resistance.
- III. Concrete used for poured-in-place manhole bases shall be of a 4,000-psi mix design.
- IV. Consistency: The concrete shall be of uniform consistency. The maximum allowable slump shall be 2-inches.
- V. This strength requirement shall be verified by tests. At least one test shall be made once a day or one test per structure. A test shall consist of at least two cylinders whose 28-day compressive strengths shall be determined by an approved laboratory.

g. Concrete used for channels inside precast manhole bases shall be of a 3,500-psi mix design with a 5/8" diameter maximum allowable aggregate size.

- I. Consistency: The mixed concrete shall be of uniform consistency. The maximum allowable slump shall be 1 inch.

- II. Cement shall be Type II.
- h. Steel Reinforcement:
 - I. Steel reinforcement used in the manufacture of precast concrete manhole bases and precast riser and top sections shall conform to the requirements specified in Section 6 of ASTM C478.
- i. Pipe Openings and Seals:
 - I. Openings shall be pre-formed during manufacturing in each base and Riser section requiring a piped opening. Each opening shall accommodate the type of pipe and pipe seal required.
 - II. Pipe opening seals shall meet the requirements specified in ASTM C923.
 - III. Pipe opening seals integrally cast with holes for pipe in precast concrete manhole walls shall be all-rubber composition, flexible, pliable, and provide up to 15 degrees lateral, diagonal, or vertical pipe deflection. Gaskets shall be leak proof tested to 20 psi and shall meet or exceed rubber quality standards of ASTM C-443.
 - IV. Pipe opening seals not cast with holes for pipe shall be pliable and permit deflection. A strong rubber coated steel center compression ring and a long rubber sleeve with a deep groove secured stainless steel clamp shall be used to create a positive seal.
 - V. Rubber adapter ring for use on PVC pipe in poured-in -place manhole bases shall be recommended by the manufacturer.
 - VI. Manhole adapters shall be provided for all PVC pipe in cut-in pipe opening and shall be recommended by the pipe manufacturer.
- j. Frame Hold Down Bolts:
 - I. Bolts, nuts, and washers shall be stainless steel in accordance with ASTM A307 and ASTM A276.

2.2 MANHOLE JOINT SEALING MATERIAL:

- A. Joints between manhole sections shall be provided with double preformed joint sealing material such as ConSeal CS-102B or approved equal. The chemical composition of the sealer shall be as follows: Hydrocarbon plastic content, ASTM D4; Inert Mineral Filler, AASHTO T111-42; Volatile Matter, ASTM D6.

2.3 FLEXIBLE WATERTIGHT GASKETS:

- A. Bases shall have flexible watertight gaskets at the point of entry of sewer pipe into the manhole. The rubber materials shall conform to ASTM C443. The gaskets shall be cast into the manhole base to become an integral part of the concrete. The gaskets shall be Presswedge II as manufactured by Press-Seal Gasket Corporation, Dura-Seal II as supplied by Terre Hill Concrete Products, or equivalent.
- B. Cutting of openings in precast manholes in the field will only be permitted where authorized by the Authority, and these openings shall be of proper size as required for the installation of a gasket type waterstop. Non-shrink grout shall be tightly placed into the annular space from both the inside and outside of the wall in such a manner as to completely fill the annular space and provide a watertight installation.

2.4 STANDARD FRAME AND COVER:

- A. Manhole frame and cover shall be of cast grey iron with self sealing cover as manufactured by EJ, cover model 1480AGS, product number 00148122 and frame model 1480Z, product number 00148015 or approved equivalent, machined and having the words "SANITARY SEWER" cast approximately in the center of the cover. Frames shall be securely attached to the top of the manhole section by four stainless steel anchor bolts at 180-degrees C to C. Gray iron castings shall be manufactured from iron conforming to ASTM A48, Class 35B, as noted in section 3.1 of AASHTO M306. Joint material between the frame and manhole or grade ring shall be as specified in Manhole Joint Sealing Material. Manhole frame shall be specified to accommodate the manhole lid and the manhole insert. The top of the manhole lid shall not extend above the frame.
- B. All standard frames and covers shall also include a high-density polyethylene manhole insert meeting the requirements of ASTM D-1248, Class A, Category 5, with a finish thickness of 1/8-inch as manufactured by Parson Environmental Products, Inc. All manhole inserts shall utilize a relief valve manufactured of polypropylene ethylene compound and shall be corrosion and wear resistant, and capable of releasing gas pressure at approximately 1 pound per square inch. Manhole inserts shall have a closed cell neoprene or cross-linked polyethylene gasket installed upon the insert rim by the manufacturer. The Contractor shall provide exact measurements to ensure that the manhole inserts are manufactured to fit the manhole frame rim upon which the manhole cover rests. Manhole inserts shall also include a corrosion resistant nylon strap installed for easy removal and re-installation into the manhole frame.

2.5 WATERTIGHT FRAME AND COVER:

- A. Watertight frame and cover shall be of cast grey iron as manufactured by EJ frame and cover model 1040APT 1045ZPT, product number 00104687 or approved equivalent, machined and having the words "SANITARY SEWER" cast approximately in the center of the cover. Lid shall be held in place using four stainless steel hexhead cap screws counter sunk into the lid. Frame shall be securely attached to the top of the manhole section by four stainless steel anchor bolts at 180-degrees C to C. Gray iron castings shall be manufactured from iron conforming to ASTM A48, Class 35B, as noted in section 3.1 AASHTO M306. Joint material between the frame and manhole shall be as specified in Manhole Joint Sealing Material.

2.6 MANHOLE ENCAPSULATING SYSTEM:

- A. Contractor shall provide WrapidSeal or approved equal at all precast sanitary sewer manhole to riser ring and manhole frame joint. At the discretion of the Authority, the precast manhole joints may also require the WrapidSeal system.
- B. Manhole encapsulating system uses a heat shrinkable, wraparound sleeve to create a barrier to water infiltration and to protect manhole support structure joints from ground moisture inflow and infiltration, corrosion prevention and freeze-thaw damage from soil movement.
- C. Material: Irradiated and cross-linked polyethylene impermeable backing, coated with protective heat-activated adhesive. Material shall be provided in bulk rolls either 12-inch or 18-inch in width, to provide sufficient overlap of structural joints to be sealed.
- D. Physical properties of heat shrink sleeves:
 - 1) System Type: High Shrink
 - 2) Nominal Thickness (as applied): 125 mils
 - 3) Fully Recovered Thickness: 141 mils
 - 4) Stretch Ratio: 70%
- E. Sleeve backing tensile strength: 2900 psi
- F. Primer: WrapidSeal Primer or approved equal

2.7 MANHOLE STEPS:

- A. Contractor shall provide reinforced plastic, or approved equivalent, manhole steps for manholes.
- B. Manhole steps shall be installed at the manufacturer's plant. Installation of manhole steps in the field shall not be permitted. Manhole steps shall be aligned vertically and spaced a maximum distance of 12 inches apart. The top step shall be 9" – 12" below the top of the precast structure.

- C. Reinforced plastic steps shall consist of 1/2-inch diameter deformed steep reinforcing bar completely encapsulated in polypropylene plastic. Reinforcing steel bar shall be Grade 60 as per ASTM A615 and the encapsulation material as per ASTM D2146-82, Type II, Grade 43758.

2.8 PRECAST CONCRETE MANHOLE GRADE RINGS:

- A. Concrete manhole grade rings for leveling units shall be full circle and shall be manufactured as per ASTM C-478 and shall be as thick as necessary to provide the required grade adjustment. Each grade ring shall have two holes cast therein at the manufacturer's plant for the manhole frame hold down bolts. Joint material between grade rings shall be as specified in Manhole Joint Sealing Material. No more than (2) grade rings shall be used for elevation adjustment.

B. Rubber Grade Rings:

- 1) Rubber grade rings (rubber adjustment riser) for leveling units shall comply with the following:
 - a. Density:
 - 1) As specified in ASTM C 642-90.
 - b. Durometer Hardness:
 - 1) As specified in ASTM D 2240.
 - c. Compression:
 - 1) As specified in ASTM D 575.
 - d. Compression Set:
 - 1) As specified in ASTM D 395.
 - e. Freeze and Thaw:
 - 1) As specified in ASTM C 672-91.
 - f. Coefficient of Thermal Expansion:
 - 1) As specified in ASTM C 5314-85.
 - g. Weathering (70 hours at 70°C):
 - 1) As specified in ASTM D 573-88.
- 2) Rubber grade rings shall only be used in paved areas.
- 3) Tapered rubber grade rings shall be used to accommodate sloped paved surfaces.

C. HDPE Grade Rings

- 1) All adjusting rings shall be injection molded-recycled HDPE – as manufactured by LADTECH, Inc. or approved equal and installed as per manufacturer's recommendations.

- 2) The adjustment rings shall be manufactured from polyethylene plastic as identified in ASTM Designation D-1248 Standard Specification for Polyethylene Plastic Molding and Extrusion Materials.
 - 3) Material properties shall be tested and qualified for usage per the ASTM Test Methods referenced above.
 - 4) The adjustments rings shall be molded from 100% recycled material.
 - 5) The plastic rings shall be manufactured utilizing the injection molding process as defined by the Society of Plastic Engineers.
 - 6) The adjustment rings shall be tested to assure compliance with impact and loading requirements per the ASSHTO Standard Specification for Highway Bridges.
 - 7) Installation shall be per manufacture's recommendation only.
 - 8) The annular space between the grade rings and the precast manhole top/cone and the rings and manhole frame shall sealed using the approved butyl sealant (See Manhole Joint Sealing Material-this Section).
 - 9) All adjustment for matching road grade shall be made utilizing a molded and indexed slope ring.
- D. Chemical Grout:
- 1) Cement grout shall be non-shrink non-metallic.
 - 2) Use Type I cement where grout is not in contact with sewage.
 - 3) Use Type II (Sulfate Resistant) cement where grout is in contact with sewage.
- E. Waterproofing mortar:
- 1) Material composition meeting the requirements of ASTM C270, Type M with waterproofing admixture included.
 - 2) Apply in accordance with manufacturer's instructions.
- F. Epoxy Bonding Compound
- 1) Provide a high-modulus, low viscosity, moisture insensitive epoxy adhesive having the following characteristics.
 - a. Mix Ratio: 100 percent solids, two components; mixed one part by volume component B to two parts by volume component B.
 - b. Ultimate Compressive Strength: 13,000 psi after cure at 73° F and 50 percent relative humidity determined in accordance with ASTM D695.

2.9 INSPECTION:

- A. Field Inspection: All pipe and appurtenances shall be installed and tested for defects in material and/or workmanship in the manner specified and in the presence of, and as approved by the Authority.

2.10 HANDLING OF MATERIAL:

- A. Replacement of Damaged Material: The Contractor shall replace, at their own expense, all material furnished by him and found defective in manufacture or damaged in handling after delivery by the manufacturer. This shall include the furnishing of all materials and labor required for replacement of installed material. Any material furnished by the Authority that becomes damaged after acceptance by the Contractor shall be replaced by the Contractor at their own expense.
- B. Responsibility of Safe Storage: The Contractor shall be responsible for the safe storage of material furnished by or to him and accepted by him and intended for the work until it has been incorporated in the completed project. The interior of all pipe, fittings and other accessories shall be kept free from dirt and foreign matter at all times. All equipment and materials subject to damage from freezing shall be drained and stored in a manner which will protect them.
- C. Hauling: All materials furnished by the Contractor shall be delivered and distributed at the site by the Contractor. All materials furnished by the Owner shall be picked up by the Contractor at points designated by the Authority and hauled to and distributed at the site.

Pipe, fittings, items of equipment, and other materials of construction shall be loaded and unloaded by lifting with hoists or skidding to avoid shock or damage. Under no circumstances shall such materials be dropped. Materials handled on skidways shall not be skidded or rolled against materials already on the ground.
- D. At Site of Work: In distributing the material at the site of the work, each piece shall be unloaded opposite or near the place where it is to be laid in the trench, or as otherwise directed by the Authority. Under no circumstances should lawns, grass plots or other private property be used for this purpose without the consent of the property owner.

PART 3 - CONSTRUCTION

3.1 GENERAL:

- A. Manholes shall, in all cases, be fully and completely built and fitted with their frames and covers as the work progresses. Manholes shall be constructed in accordance with the following:

- 1) Excavation and Backfill: Excavation and backfill shall conform to the applicable requirements of Section 02201 and to the following:
 - a. Excavations for manholes shall be made to a vertical plane 1 foot outside the walls of the manhole. Rigid type pavement if encountered shall be cut to a rectangular shape whose sides do not exceed more than 2 feet of the diameter of the manhole base.
 - b. Spaces outside the manhole shall be backfilled with acceptable material in uniform layers not exceeding 12-inches in depth.
- 2) Precast Concrete Bases: All precast concrete bases shall be installed on a layer of crushed stone which shall have a minimum depth of 6 inches. The crushed stone shall conform to the quality and grading requirements specified in Section 703.3 of PennDOT Publication 408, Specifications for 1B, Type C crushed stone aggregate.
 - a. Where rubber gasket pipe seals used for connecting pipe sewer piping to precast concrete bases are of a type in which an annular space remains on the interior and exterior of the wall of the base after the pipe connection has been made, these annular spaces shall be completely filled with preformed plastic sealing compound. The sealing compound shall be tightly caulked into the annular spaces in such a manner as to completely fill the annular spaces and provide a completely watertight installation. The sealing compound shall be trowelled smooth at the inside face of the manhole base.
 - b. A 6"x8" flanged base shall be provided for all manholes.
- 3) Concrete Channel Fill: Contractor shall use a precast invert base. Inverts shall be formed directly in the concrete channel fill of the manhole base, and shall be smooth (steel trowel finish) and accurately shaped to a semi-circular bottom conforming to the inside of the adjacent sewer sections. Changes in size and grade shall be made gradually. Changes in the direction of the sewer and entering branches shall have a true curve of as large a radius as the size of the manhole will permit. Steep slopes outside the invert channels shall be avoided.
 - a. Manhole Walls: All precast reinforced concrete riser and top sections necessary to build a completed manhole shall be furnished and the different sections shall fit together readily to permit effective jointing.
 - b. Rubber gasket joints between adjacent sections shall be carefully made in accordance with the written instructions of the manufacturer of the precast concrete manhole sections.
 - c. Preformed plastic sealing compound joints between adjacent sections shall be carefully made in accordance with written instructions of the manufacturer of the preformed plastic sealing compound. After the joints

have been made, the preformed plastic sealing compound shall be trowelled smooth across the joint on the inside of the manhole wall.

d. Pipe connections to manhole walls shall be made in the same manner as specified hereinbefore for pipe connections to precast manhole bases.

- 4) Frames and Covers: Where required, final adjustment of frame to elevation shall be made by precast concrete manhole grade rings. All joints located between the bottom of the frame and the top manhole section shall have Manhole Joint Sealing Material. Frames for all manholes shall be bolted to the manhole as shown on the detail drawings. Bolts, nuts and washers shall be of steel and conform to ASTM A307. Bolts shall have sufficient number of proper-sized threads for installation thereof in the insert provided in the top manhole section. The bolts shall be of such length and be provided with a sufficient number of threads above the top of the frame to properly tighten the nuts thereon.

All sanitary sewer manholes installed outside of paved areas shall have a frame and cover installed 18-inches above finished grade (unless otherwise approved by the Authority).

Manholes located in fields or directly adjacent to parking areas shall be protected with (4) manhole protection posts (See Detail 13).

3.2 ACCEPTANCE TESTS:

- A. General: Test each manhole constructed in the project by the method specified herein. If the manhole is constructed on an existing sewer where sewage flow must be maintained, the test will be waived at the discretion of the Authority. Conduct tests in presence of and to the complete satisfaction of the Engineer. Should a manhole not satisfactorily pass testing, discontinue manhole construction in the project until that manhole does test satisfactorily. Provide tools, materials (including water), equipment and instruments necessary to conduct the manhole testing specified herein.
- B. Vacuum Test:
- 1) Vacuum Testing Equipment: Use vacuum apparatus equipped with necessary piping, control valves and gauges to control air removal rate from the manhole and to monitor vacuum. Provide an extra vacuum gauge of known accuracy to frequently check testing equipment and apparatus. Vacuum testing equipment and associated testing apparatus are subject to the Authority's approval. Provide seal plate with vacuum piping connections for inserting in manhole frame.
- a. Prior to testing, clean manholes thoroughly and seal openings, both to the complete satisfaction of the Authority. Seal openings using properly sized plugs. Perform testing with frames installed. Include the joint between the manhole and manhole frame in the test. The Contractor may elect to

make a test for their own purposes prior to backfilling. However, conduct tests of the manholes for acceptance only after backfilling has been completed. In instances where the manholes are within paving, the manholes shall not be vacuum tested until the asphalt base course has been placed.

- 2) Vacuum Test Procedure: Perform vacuum testing in accordance with the testing equipment manufacturer's written instruction. Draw a vacuum of 10 inches of mercury and close the valves. Consider manhole acceptance when vacuum does not drop below 9 inches of mercury for the following manhole sizes and times:

4-foot diameter	- 60 seconds
5-foot diameter	- 75 seconds
6-foot diameter	- 90 seconds
7-foot diameter	- 105 seconds

- 3) Repair and Retest: Determine source or sources of leaks in manholes failing acceptance limits. Repair or replace defective materials and workmanship, as is the case, and conduct additional manhole acceptance tests and such subsequent repairs and retesting as required until manholes meet test requirements. Materials and methods used to make manhole repairs shall meet with the Authority's approval prior to use.
- 4) Acceptance: Observations of successful testing of manholes by the Authority does not constitute acceptance of the system or any portion thereof.
- a. Only upon final inspection by the Authority, and upon written acceptance for same, will the system or portion thereof be considered substantially completed. Upon such acceptance, the warranty period as specified for the manholes will commence.

END OF SECTION

SECTION 02731

SANITARY SEWER PIPE

SECTION 02731 - SANITARY SEWER PIPE

PART 1 - GENERAL

1.1 Related Sections:

Section 02201 - Trench Excavation and Backfill
Section 02730 - Manholes

1.2 DESCRIPTION OF WORK:

- A. The work within this section includes, but is not limited to, the furnishing of all equipment, labor and materials and performing all operations necessary to construct all gravity sanitary sewers, including all main sewers and service connections of whatever size and type required, in accordance with the Authority Specifications.

1.3 QUALITY ASSURANCE:

- A. Referenced standards shall be the following:
1. American National Standards Institute (ANSI)
 2. American Society for Testing and Materials (ASTM)
 3. American Water Works Association (AWWA)

1.4 SUBMITTALS:

- A. Certificates: Contractor shall submit three (3) copies of each manufacturer's certification attesting that the materials meet or exceed specification requirements.
- B. Shop Drawings: Submit manufacturer's descriptive and technical product data for gravity sanitary sewer pipe and fittings prior to start of work for approval in accordance with Section 01300.

PART 2 - MATERIALS

2.1 POLYVINYL CHLORIDE PIPE (PVC):

- A. Pipe and Fittings: The pipe and fittings shall be made of virgin Type 1, Grade 1 PVC compounds as defined and described in ASTM D3034 (PSM) for Rigid Poly (Vinyl Chloride) Compounds and Chlorinated Poly (Vinyl Chloride) Compounds. Pipe wall thickness shall conform to SDR 35. Pipe and fittings shall be joined with an integral bell-and-spigot type rubber gasketed joint. Each integral bell joint shall consist of a formed bell with a single rubber gasket. Gaskets shall conform to ASTM F477.

2.2 DETECTION TAPE

- A. Detection tape shall be a metal detectable reinforced underground utility marking tape with a 50 gauge (0.0005") solid aluminum foil core with permanent printing under a mylar layer.
- B. The detection tape shall consist of a minimum 9.0 mil (0.0009") overall thickness, coated and colored cross woven polyethylene, with no less than 2,500 lbs. of tensile break strength per 12" width and color coded suitable for direct burial.
- C. Detection tape shall be 2-inch width minimum.

2.3 CEMENT LINED DUCTILE IRON PIPE:

- A. Where depths of sanitary sewer pipe are 17' or greater, ductile iron pipe shall be used for the entire manhole run. Ductile iron pipe shall be in full accordance with ANSI A21.51 or AWWA C151, latest editions, for the material class or pressure designated and ANSI A21.50 or AWWA C150, latest edition, for wall thickness. All ductile iron pipe shall be lined with Protecto 401 ceramic epoxy lining or approved equal. These linings shall be applied in accordance with the manufacturer's recommendation.
- B. Minimum Thickness: The minimum thickness shall be Class 52. Pipe for railroad crossing shall be Class 56.
- C. IRON FITTINGS: Iron fittings shall be ductile or gray iron and be in full accordance with the standard specification set forth in ANSI A21.10 or AWWA C110, latest editions. All fittings shall be minimum Class 150 and lined with Protecto 401 ceramic epoxy lining or approved equal. These linings shall be applied in accordance with the manufacturer's recommendations.
- E. JOINTS: Joints shall be of the push-on type or mechanical joint type in full accordance with ANSI A21.11 or AWWA C111, latest editions, for all pipe except at changes in alignment or other conditions requiring pipe restraint or as noted on the drawings. Joints requiring pipe restraint shall be Lok-Type or TR Flex as manufactured by US Pipe; Super-Lock as manufactured by Clow; Lok-Fast as manufactured by American Pipe; Locked Mechanical Joint as manufactured by Atlantic State and Griffin; or approved equivalent. Adequate tie rods must be provided to develop full joint restraint and must extend to the adjacent fitting or joint as approved by the National Board of Fire Underwriters No. 24, "Standard for Outside Protection". Mechanical joint retainer glands shall not be used. Proposed joint restraint system shall be submitted for Authority's review and approval.

2.4 INSPECTION:

- A. Field Inspection: All pipe shall be installed and tested for defects in material and/or workmanship in the manner specified and in the presence of and as approved by the Authority.

2.5 HANDLING OF MATERIAL:

- A. Replacement of Damaged Material: Any material furnished by the Authority that becomes damaged after acceptance by the Contractor shall be replaced by the Contractor at his own expense.
- B. Responsibility for Safe Storage: The Contractor shall be responsible for the safe storage of material furnished by or to him and accepted by him, and intended for the work, until it has been incorporated in the completed project. The interior of all pipe, fittings and other accessories shall be kept free from dirt and foreign matter at all times. All equipment and materials subject to damage from freezing shall be drained and stored in a manner which will protect them.
- C. Hauling: All materials furnished by the Contractor shall be delivered and distributed at the site by the Contractor. Materials furnished by the Authority shall be picked up by the Contractor at points designated by the Authority and hauled to and distributed at the site.
 - 1. Pipe, fittings, items of equipment, and other materials of construction shall be loaded and unloaded by lifting with hoists or skidding to avoid shock or damage. Under no circumstances shall such materials be dropped. Materials handled on skidways shall not be skidded or rolled against materials already on the ground.
- D. At Site of Work: In distributing the material at the site or the work, each piece shall be unloaded opposite or near the place where it is to be laid in the trench, or as otherwise directed by the Authority. Under no circumstances should lawns, grass plots or other private property be used for this purpose without the consent of the property owner.
- E. Handling of Pipe and Fittings: Proper implements, tools and facilities satisfactory to the Authority shall be provided and used by the Contractor for the safe and convenient prosecution of the work. All pipe, fittings, jointing materials, etc. shall be carefully lowered into the trench piece by piece by means of a derrick, ropes or other suitable tools or equipment in such a manner as to prevent damage to sewer line materials and/or workmen and in strict accordance with the manufacturer's recommendations. Under no circumstances shall such materials be dropped or dumped into the trench.

PART 3 - CONSTRUCTION

3.1 PIPE INSTALLATION:

- A. General: All pipe shall be laid to a uniform line and grade between manholes, socket ends upgrade, with a firm and even bearing along the barrel of the pipe, close joints and smooth invert. The spigot end of the pipe is to be centered in, shoved tight, and secured against the bell or socket of the previously laid pipe.

1. The interior of each pipe shall be cleaned of all excess joint and foreign material before the next pipe is laid. The pipe shall be laid in the backfill materials as specified. Pipe laying shall commence at the lowest point and proceed upgrade. At the close of each day's work and at such other times when pipe is not being laid, the open end of the pipe shall be protected with a close-fitting stopper.
 2. All pipe shall be laid to the depth shown on the drawings or to a minimum of 3'-6" below finished grade to crown of pipe.
- B. Construction Control: If grade boards are to be used, the Contractor shall provide at least three grade boards in advance of pipe laying at all times at intervals not exceeding 50 feet and stretch a line parallel with the grade line. From this line, the trench and every pipe laid shall be tested as to grade and alignment. Base lines and controlling elevations established for the construction of the work shall be preserved and kept uncovered so they can be examined at any time.
1. The use of laser equipment shall be permitted. Grade boards as specified will not be required if a laser is used.
 2. Contractor shall provide verification of grade as work progresses. Pipe not laid to proper line and grade will be removed and reconstructed at the Contractor's expense.
- C. Variations: The Authority reserves the right to vary the line and/or grade from that shown on the drawings for pipelines and manholes when such changes may be necessary and advantageous. No claims for extra work will be allowed for changes in location or grade except as when such changes are made after trenching has been done.
- D. Pipe Clearance in Rocks: Ledge rock, boulders and large stones shall be removed to provide a clearance of at least 6 inches below and on each side of all pipe and fittings for pipes 24 inches or less in diameter, and 9 inches for pipes larger than 24-inches in diameter.
- E. The specified minimum clearances are the minimum clear distances which will be permitted between any part of the pipe and/or fitting being laid and any part, projection or point of such rock, stone or boulder.
- F. Pipes at Manholes or Other Rigid Structures: Pipe directly connected to or supported by rigid structures shall be as indicated on the drawings.
- G. Diversion of Sewage during Construction
1. Sewage flowing in existing sewer shall be temporarily plugged or diverted around or through the construction by means of by-pass pumping, fluming, or any other means acceptable to the Authority.
 2. At completion of each workday tie sewage back into existing sewer. Tie-in shall be covered so there is no visible sewage.

3. Prior to beginning work, Contractor shall have on hand all required materials necessary to accomplish the work.
 4. Contractor shall be responsible for any property damage caused by sewage handling.
- H. A minimum of 18-inches vertical separation shall be provided between the sanitary sewer pipe and any pipe crossing. If 18-inches of clearance cannot be achieved, the sanitary sewer pipe shall be encased in concrete. The concrete encasement shall extend 10 feet on each side of the pipe crossing.
 - I. A minimum of 10-feet horizontal separation shall be provided between the sanitary sewer pipe and any water main.
 - J. A minimum of 5 feet horizontal separation shall be provided between the sanitary sewer pipe and all other utilities (i.e. gas, electric, telecommunication, etc.).
 - K. All sanitary sewer pipe runs that are 15' to 17' deep shall be SDR-26 PVC pipe.
 - L. All sanitary sewer pipe runs that are 17' or deeper shall be ductile iron pipe.

3.2 CONCRETE CRADLE AND ENCASEMENT:

- A. Preparation: Prior to the formation of the cradle or encasement, temporary supports consisting of timber wedges and solid concrete bricks or cap blocks shall be used to support the pipe in place. Temporary supports shall have minimum dimensions and shall support the pipe at not more than two locations, one at the bottom of the barrel of the pipe adjacent to the shoulder of the socket and the other near the spigot end.
- B. Placing: After jointing of the pipe has been completed, concrete shall be uniformly poured beneath and on both sides of the pipe as shown on the details. Placement shall be wet enough during placement to permit its flow, without excessive prodding, to all required points around the pipe surface. The width of cradle shall be such as to fill completely the trench width. In case of extremely wide trenches, concrete easement may be confined above the top of the pipe to a narrower width but in no case shall it be less than the width of trench required for the size of pipe being used.
 1. Before depositing concrete, the space within the limits of the pour shall have been cleared of all debris and water. Water shall not be allowed to rise adjacent to, or flow over, concrete deposited for less than 24 hours. Concrete shall be protected from the direct rays of the sun and kept moist, by a method acceptable to the Authority, for a period of seven days or until backfilling is begun. In no case shall backfilling begin within 24 hours of the time of placing and the Engineer shall have strict control of the rate of backfilling.

3.3 DROP CONNECTIONS:

- A. The Contractor shall build drop connections where shown on the drawings, where drop in the invert is 2 feet or more, or as required by the Authority and in conformity with the detail drawings and as specified herein. Drop connections shall be of the same pipe material used to construct the main from which the drop connection is made.

3.4 SERVICE CONNECTIONS:

- A. Multiple service connections to more than one property for a building sewer is not permitted. A single sewer connection to the Authorities system for each property is required.
- B. The sewer connection from the sanitary sewer main to the test tee, is owned and maintained by the Authority. The sewer connection from the test tee to the dwelling is owned and maintained by the property owner.
- C. Fittings (wye branches, risers and bends) and service pipe shall be installed in strict accordance with these specifications and any and all practices and precautions required for the street sewers are equally applicable to the building connections from the sewer to the right-of-way line, or to a location designated by the Authority. The Contractor shall place a 4" x 4" wooden marker at the end of each sewer lateral. The marker shall be one piece and may not be constructed from two or more smaller pieces. The marker shall extend from the lateral invert to 12 inches above grade. All service laterals shall be installed in straight runs from the dwelling/building to the sanitary sewer main, without bends or angles between cleanouts.
- D. Standpipe: In general, where the sewer is laid in trench and the depth of the invert is more than 12 feet, or elsewhere as required, service connections will enter the sewer as shown on the detail drawings for "Deep Sewer Service Connection"
- E. Plugs: The upper free ends of service connection lines and wye or tee branches and pipe outlets (when connections are not made thereto at the time the mains are laid) shall be provided with a carefully fitted plug. The type of plug used and the manner in which it is secured and braced shall be acceptable to the Authority. After installation, all plugs shall be capable of being secure and completely airtight when subjected to the test procedures specified hereinafter.

3.5 END OF PIPE TO BE PROTECTED:

- A. In all cases the mouth of the pipe shall be provided with a circular board or stopper, carefully fitted to the pipe, to prevent earth or other substances from washing into the pipe.

- B. In rock excavation, the mouth of the pipe shall be carefully protected from all blasts, and the excavation shall be fully completed at least 25 feet in advance of laying of the pipe.

3.6 STORM SEWER OBSTRUCTION:

- A. When it is necessary to construct a pipe sewer beneath an existing storm sewer in a location where the vertical separation between the top of the sewer pipe and the bottom of the storm sewer pipe is 3 feet or less, the pipe sewer piping shall be encased in concrete, which encasement shall extend for a distance of not less than 10 feet on each side of the outside surface of the storm sewer piping.

3.7 TESTS:

- A. General: Contractor shall notify the Authority at least 72 hours in advance of testing for scheduling. Conduct tests in presence of and to the complete satisfaction of the Authority. Test shall include alignment, deflection, infiltration, air and TV inspection.
- B. The Contractor shall submit to the Authority for approval the detailed test procedure and list of test equipment he proposes to use prior to testing.
- C. Cleaning Prior to Tests: Before tests are conducted, clean piping including sewers, branches and service connections until free of dirt or silt or construction.
- D. Alignment: After the mains have been laid and backfilled, a light will be flashed between manholes or manhole locations to determine whether the alignment of the sewer is true and whether any pipe has been displaced, broken or otherwise damaged subsequent to laying. This test will again be conducted before final acceptance of the sewer. Each section (manhole to manhole) of sewer shall show a good light circle throughout its length and any and all defects shall be corrected by the Contractor, to the satisfaction of the Authority, before the work shall proceed and before acceptance of the lines.
- E. Deflection Test: Provide GO-NO-GO Mandrel and incidental equipment for Deflection Test. Mandrel to conform to following requirements:
 - 1. Cylindrical in shape with odd number of arms not less than nine, spaced evenly around the mandrel.
 - 2. Minimum 12 inches contact length of mandrel arms with pipe well.
 - 3. Mandrel diameter ninety-five percent (95%) of inside pipe diameter.
 - 4. Conduct deflection testing no less than fifteen (15) days after section of pipe sewer main and service connection between adjacent manholes is backfilled.
 - 5. Pull mandrel through pipe section manually; powered pulling devices not permitted.

6. Consider sewer line section which mandrel cannot pass through, to have more than maximum allowable deflection of five percent (5%).

F. Air Testing: The Contractor shall test each section of sewer between manholes and all laterals to the limit of this contract using low pressure air. Testing shall not be performed until all backfilling has been completed. The Contractor may, at his option, test the section of sewer for his own purposes, prior to completion of backfilling; however, the requirements of this subsection shall not be deemed to be completed until the lines have been tested after the backfilling has been completed and a duration of 15-days has passed after the pipe has been backfilled to allow for trench settlement before the air test can take place. The costs of any testing incurred prior to authorization from the Authority after backfilling has been completed shall be borne by the Contractor.

1. A minimum period of two minutes shall be provided to allow equilibrium of the air temperature with pipe wall before test readings shall commence. The rate of air loss shall be determined by measuring the time interval required for the average internal pressure to decrease by 1.0 psig.
2. The initial test pressure to be developed in the sewer and laterals shall be determined as follows:
 - a) Internal pressure in psig shall be calculated as the sum of 3.5, plus the maximum height in feet between the invert of the sewer and the existing ground surface in the section of sewer to be tested divided by 2.3. (For example, if the maximum height is determined to be 9.2 feet, the added pressure would be 4.0 psig. The initial test pressure in the sewer would then be 7.5 psig. The allowable drop would be to 6.5 psig within the time indicated elsewhere in this subsection.) In no case shall the test pressure in the sewers or laterals be greater than 10 psig or the maximum internal differential joint pressure recommended by the manufacturer of the pipe, whichever is less.
 - b) The pipe shall be considered acceptable if the air loss rate does not exceed 0.0030 cubic feet per minute per square foot of internal pipe surface when tested at the initial pressure previously defined in this subsection. The time for the air pressure to decrease 1.0 psig shall not be less than the time indicated in the following table:

Pipe Diameter	Minutes
6" - 12"	6
15" - 18"	8

- c) If the above rates of leakage are exceeded, the Contractor shall, at his expense, determine the source of leakage and make all necessary corrections and retest.

G. Infiltration: After the air testing described in the preceding subsection has been completed by the Contractor, regardless of any indications of the test results made by the Authority, the Authority reserves the right to perform field investigations, prior to final written acceptance period specified elsewhere in these specifications, to establish the leakage of groundwater into the sewer and laterals constructed under this contract. The cost of these investigations shall be borne by the Developer/Contractor.

1. Should the leakage exceed 100 gallons per day per inch diameter per mile of pipe for any section, the Contractor shall, at the direction of the Authority, and at no cost to the Authority, perform any additional testing or corrective work required to reduce the infiltration in each manhole run from those lines installed by the Contractor to less than 100 gallons per day per inch diameter of pipe. This leakage applies to each manhole run separately and should not be construed to mean total leakage in the total system. The scope of this corrective work shall include, but not be limited to, cleaning, televising and testing the sewer and laterals to the limits installed by the Contractor, to include testing and grouting of joints, excavation and replacement of faulty or damaged portions of the work, and all final restoration.

H. Video Inspection

1. Prior to final acceptance, the Contractor shall televise the newly installed sewer system and supply two (2) copies of the thumb drive to the Authority for review prior to dedication. At the discretion of the Authority, additional televising may be required prior to the expiration of the Maintenance Guaranty. Defects detected by this inspection shall be repaired by the Contractor at no cost to the Authority. Defects shall include but are not limited to line sags, pipe cracks, detected leaks, etc.
 2. Video inspection shall be in color, black and white will not be accepted. The camera utilized for the video inspection shall be motorized and all sanitary sewer lateral locations shall be located and documented during the video inspection.
 3. In the event that a sewer section must be excavated and repaired during televising work, the Authority may request that televised recordings of the sanitary sewer facilities be taken both before and after the repairs, and shall be included as part of the records.
- I. Acceptance: Observation of successful testing of sewers by the Authority does not constitute acceptance of the system or any portion thereof.
1. Only upon final inspection by the Authority and upon written acceptance for same will the system or portion thereof be considered substantially

completed. Upon such acceptance, the warranty period as specified for the sewers will commence.

2. The final inspection will include, but not be limited to, visual inspections, lamping of lines and air testing of lines. If, during the final inspection, any irregularities are observed, the condition must be corrected at the Contractor's expense prior to acceptance.

END OF SECTION

P:\BE\24-331\15 - Rules and Regulations Update\011-2731.doc

SECTION 02732

FORCE MAINS

SECTION 02732 - FORCE MAINS

PART 1 - GENERAL

1.1 Related Sections:

Section 02201 - Trench Excavation and Backfill
Section 02730 - Manholes

1.2 DESCRIPTION OF WORK:

- A. The work within this section includes, but is not limited to, furnishing all labor, equipment and material and performing all operations in connection with the installation of force mains and appurtenances and furnishing all tests required, complete in accordance with the Authority Specifications.
- B. All new manholes shall be lined as described below. Existing manholes to which force mains or low-pressure lines discharge to and a minimum of the new four (4) manholes downstream to a linear distance of 1,600 feet shall be lined or coated as described below.

1.3 QUALITY ASSURANCE:

- A. Referenced standards shall be the following:
 - 1. American Association of State Highway and Transportation Officials (AASHTO)
 - 2. American National Standards Institute (ANSI)
 - 3. American Society for Testing and Materials (ASTM)
 - 4. American Water Works Association (AWWA)

1.4 SUBMITTALS:

- A. Certificates: Contractor shall submit three (3) copies of each manufacturer's certification attesting that the materials meet or exceed specification requirements.
- B. Shop Drawings: Manufacturer's descriptive and technical product data for pressure pipe and fittings shall be submitted prior to the start of work for approval in accordance with Section 01300.

PART 2 - MATERIALS

2.1 DUCTILE IRON PIPE:

- A. Ductile iron pipe shall be in full accordance with ANSI A21.51 or AWWA C151, latest editions, for the material class or pressure designated and ANSI A21.50 or AWWA C150, latest editions, for wall thickness.
- B. Minimum thickness shall be Class 52. Pipe for railroad crossing shall be Class 56.

- C. Iron fittings shall be ductile or gray iron and be in full accordance with the standard specification set forth in ANSI A21.10 or AWWA C110, latest edition. All fittings shall be minimum Class 250 with lining and joints as required for pipe constraint.
- D. Joints shall be of the push-on type or mechanical joint type in full accordance with ANSI A21.11 or AWWA C111, latest edition, for all pipe except at changes in alignment, valves or other conditions requiring pipe constraint or as noted on the drawings. Joints requiring pipe constraint shall be Lok-Type or TR Flex as manufactured by U.S. Pipe; Super-Lock as manufactured by Clow; Lok-Fast as manufactured by American Pipe; Locked Mechanical Joint as manufactured by Atlantic State and Griffin; or approved equivalent. Adequate tie rods must be provided to develop full joint restraint and must extend to the adjacent fitting or joint as approved by the National Board of Fire Underwriters No. 24, "Standard for Outside Protection."
- E. Ductile iron pipe shall be used for all force mains greater than 2-inches in diameter, unless otherwise approved by the Authority.
- F. Epoxy Lining: The lining material shall be an amine cured novalac epoxy containing at least 20% by volume of ceramic quartz pigment. The lining material shall be Protecto 401 Ceramic Epoxy or approved equal. Submittals for the lining material shall include a history of lining pipe and fittings for sewer service, a test report verifying the following properties, and a certification of the test results.
 - 1. A permeability rating of 0.00 when tested according to Method A of ASTM E-6-66, Procedure A with a test duration of 30 days.
 - 2. The following test must be run on coupons from factory lined ductile iron pipe:
 - a. ASTM B-117 Salt Spray (scribed panel)-Results to equal 0.0 undercutting after two years.
 - b. ASTM G-95 Cathodic Disbondment 1.5 volts @ 770 F. Results to equal no more than 0.5 mm undercutting after 30 days.
 - c. Immersion Testing rated using ASTM D-714-87.
 - 1) 20% Sulfuric Acid - No effect after two years.
 - 2) 25% Sodium Hydroxide - No effect after two years.
 - 3) 1600F Distilled Water-No effect after two years.
 - 4) 1200F Tap Water (scribed panel) - 0.0 undercutting after two years with no effect.
 - d. An abrasion resistance of no more than 4 mils (.10mm) loss after one million cycles-European Standard EN 598: 1994 section 7.8 Abrasion resistance.
 - 3. The lining shall be applied by a competent firm with a successful history of applying linings to the interior of ductile iron pipe and fittings. Prior to abrasive blasting, the entire area to receive the protective compound shall

be inspected for oil, grease, etc. Any area where oil, grease, or any substance which can be removed by solvent is present shall be solvent cleaned using the guidelines outlined in DIPRA-1 Solvent Cleaning. After the surface has been made free of grease, oil or other substances, all areas to receive the protective compounds shall be abrasive blasted using compressed air nozzles with sand or grit abrasive media. The entire surface to be lined shall be struck with the blast media so that all rust, loose oxides, etc., are removed from the surface. Only slight stains and tightly adhering annealing oxide may be left on the surface. Any area where rust reappears before lining must be re-blasted.

4. After the surface preparation and within 8 hours of surface preparation, the interior of the pipe shall receive 40 mils nominal dry film thickness of lining material. No lining shall take place when the substrate or ambient temperature is below 40 degrees Fahrenheit. The surface also must be dry and dust free. If flange pipe or fittings are included in the project the lining shall not be used on the face of the flange.
5. The gasket area and spigot end up to 6 inches back from the end of the spigot end must be coated with 6 mils nominal, 10 mils maximum of joint compound supplied by the lining manufacturer. The joint compound shall be applied by brush to ensure coverage. Care should be taken that the joint compound is smooth without excess buildup in the gasket seat or on the spigot ends. Coating of the gasket seat and spigot ends shall be done after the application of the lining. The number of coats of lining material applied shall be as recommended by the lining manufacturer. However, in no case shall this material be applied above the dry thickness per coat recommended by the lining manufacturer in printed literature. The maximum or minimum time between coats shall be that time recommended by the lining material manufacturer. No material shall be used for lining which is not indefinitely recoatable with itself without roughening of the surface. Touch-up and repair shall be done in accordance with the lining manufacturer's recommendations.
6. All ductile iron pipe and fitting linings shall be checked for thickness using a magnetic film thickness gauge. The thickness testing shall be done using the method outlined in SSPC-PA-2 Film Thickness Rating. The interior lining of all pipe barrels and fittings shall be tested for pinholes with a non-destructive 2,500-volt test. Any defects found shall be repaired prior to shipment.
7. The pipe or fitting manufacturer must supply a certificate attesting to the fact that the applicator met the requirements of this specification, and that the material used was as specified.

8. Epoxy lined pipe and fittings must be handled only from the outside of the pipe and fittings. No forks, chains, straps, hooks, etc. shall be placed inside the pipe and fittings for lifting, positioning or laying.

2.2 POLYVINYL CHLORIDE PIPE (PVC):

- A. PVC pipe shall be in strict accordance with AASTM D2241, Standard Specification for Polyvinyl Chloride (PVC) Plastic Pipe, (SDR-PR).
- B. Pipe shall be Certain-Teed, Fluid-Tite, Integral Bell, PVC Pressure Pipe, SDR 21 or approved substitution.
- C. PVC pipe may be used for force mains 2-inches or smaller in diameter, unless otherwise approved by the Authority.
- D. For PVC pipe, compatible PVC fittings, as recommended by the pipe manufacturer, shall be used. All PVC fittings shall be of the same class as the piping.
- E. Joints shall be of the push-on type in strict accordance with ASTM D3139.

2.3 TRACER WIRE:

- A. Double tracer wire shall be installed on all PVC force main piping.
- B. Tracer wire shall be a (10 AWG SOLID THHN) copper conductor with a polyvinyl chloride (PVC) insulation, over which a nylon (polyamide) jacket is applied and rated for 600 volts. Insulation and jacket shall be RoHS compliant and utilize virgin grade material. Insulation color shall meet the APWA color code standard for identification of buried utilities. Tracer wire shall be Pro-Line Safety Products or approved equal and made in the USA.

2.4 CLEANOUTS:

- A. Cleanouts shall be constructed of ductile iron material as indicated on the detail drawings. Ball valves shall be installed at the locations indicated on the detail drawings.

2.5 VALVES:

- A. Cast iron ball or plug valves shall be installed on 6-inch and larger low pressure and force main lines at the locations indicated on the drawings. PVC ball or plug valves shall be installed on 4-inch and smaller low pressure and force main lines at the locations indicated on the drawings. Valves installed in valve/cleanout pits shall be actuated with a quarter turn type hand lever. Buried valves shall be actuated with an underground actuator through a cast iron valve box.
- B. Cast iron valves shall be Dresser, Series 800, X-Centric, or approved substitution.
- C. PVC valves shall be Spears Inc., True Union, or approved substitution.

2.6 VALVE BOXES:

- A. Cast iron valve boxes shall be installed over all buried valves in accordance with AWWA C500-80.

2.7 COMBINATION AIR RELEASE/VACUUM BREAK VALVES:

- A. Combination air release/vacuum break valves shall be installed where called for on the plans. Work shall include the complete assembly with tapping saddle, shut-off valve, air release and vacuum valve, piping and fittings, all complete and ready for operation. The valve shall function automatically to release to the atmosphere both large and small amounts of air that accumulate in the pipeline. The valve shall also function to admit air into the pipeline under emergency conditions or when it is being drained. The valve shall be of a type having a stainless-steel float enclosed in the valve body with a lever for opening and closing the valve. The assembly shall not leak or the valve stick under service conditions. All components of the valve assembly shall be stainless steel material. The valves shall be as manufactured by A.R.I. Valves, Inc., or approved equivalent.
- B. The Contractor shall furnish the valve with shut-off valve, blow-off valves, quick disconnect couplings and a minimum of 5 feet of hose to permit back flushing after installation without dismantling the valve.

2.8 PRECAST REINFORCED CONCRETE AIR RELEASE VALVE MANHOLES:

- A. Precast Reinforced Concrete Manhole: Manhole shall be as specified in Section 02730.
- B. Frame and Cover: Frame and cover shall be as specified in Section 02730.
- C. Manhole Steps: Steps shall be as specified in Section 02730.
- D. Precast Concrete Manhole Grade Rings: Grade rings shall be as specified in Section 02730.

2.9 INSPECTION:

- A. Field Inspection: All pipe and appurtenances shall be furnished, installed and tested for defects in material and/or workmanship in the manner specified and in the presence of and as approved by the Authority.

2.10 HANDLING OF MATERIAL:

- A. Replacement of Damaged Material: The Contractor shall replace, at his own expense, all material furnished by him and found defective in manufacture or damaged in handling after delivery by the manufacturer. This shall include the furnishing of all materials and labor required for replacement of installed material. Any material furnished by the Authority that becomes damaged after acceptance by the Contractor shall be replaced by the Contractor at his own expense.

- B. Responsibility for Safe Storage: The Contractor shall be responsible for the safe storage of material furnished by or to him and accepted by him, and intended for the work, until it has been incorporated in the completed project. The interior of all pipe, fittings and other accessories shall be replaced by the Contractor at his own expense.
- C. Hauling: All materials furnished by the Contractor shall be delivered and distributed at the site by the Contractor. Materials furnished by the Authority shall be picked up by the Contractor at points designated and hauled to and distributed at the site.
- D. Pipe, fittings, items of equipment and other materials of construction shall be loaded and unloaded by lifting with hoists or skidding to avoid shock or damage and in strict conformance with the manufacturer's recommendations. Under no circumstances shall such materials be dropped. Materials handled on skidways shall not be skidded or rolled against materials already on the ground.
- E. At Site of Work: In distributing the material at the site of the work, each piece shall be unloaded opposite or near the place where it is to be laid in the trench, or as otherwise directed by the Authority. Under no circumstances should lawns, grass plots or other private property be used for this purpose without the consent of the property owner.
- F. Care of Pipe Lining: Pipe shall be handled so the lining will not be damaged. If, however, any part of the lining is damaged, the repair shall be made by the Contractor at his expense in a manner satisfactory to the Authority.
- G. Handling of Force Main Materials into Trench: Proper implements, tools and facilities satisfactory to the Authority shall be provided and used by the Contractor for the safe and convenient prosecution of the work. All pipe, fittings, valves, etc. shall be carefully lowered into the trench piece by piece by means of a derrick, ropes or other suitable tools or equipment, in such a manner as to prevent damage to sewer line materials, protective coatings and linings. Under no circumstances shall such materials be dropped or dumped into the trench.

PART 3 - CONSTRUCTION

3.1 PIPE INSTALLATION:

- A. General: All pipe shall be laid and maintained to the required lines and grades with fittings and valves at the required locations; spigots centered in bells; and all valves plumb. The pipe shall be laid in the backfill materials as specified. Pipe laying shall commence at the lowest point and proceed upgrade.
- B. Construction Control: During the installation of a force main, the pipe shall be laid at a constantly increasing grade to each high point, air release manhole or point of discharge, as shown on the contract drawings. The Contractor shall provide sufficient construction control to assure that there are no sags or loss in grade in the force main which could tend to accumulate air other than at the high points

shown on the drawings. Failure to comply with this requirement shall necessitate the Contractor to take remedial steps to correct this situation. All such costs shall be borne by the Contractor.

- C. Variations: The Authority reserves the right to vary the line and/or grade from that shown on the drawings for the pipelines and manholes and to vary the location of fittings and valves when such changes may be necessary or advantageous.
- D. Hammer Test: The pipe and fittings shall be inspected for defects and while suspended above grade, be rung with a light hammer to detect cracks.
- E. Cleaning Pipe and Fittings: All lumps, blisters and excess coal tar coating shall be removed from the bell and spigot end of each pipe, and the outside of the spigot and the inside of the bell shall be wire-brushed and wiped clean and dry and free from oil and grease before the pipe is laid.
- F. Depth of Pipe: All pipe shall be laid to the depth shown on the contract drawings or a minimum of 4.0 feet from grade to the crown of pipe.
- G. Laying Pipe: Every precaution shall be taken to prevent foreign material from entering the pipe while the pipe is being placed in the trench. During laying operations, no debris, tools, clothing or other material shall be placed in the pipe. In conjunction with laying PVC force main pipe, tracer wire shall be installed for the length of the line. Tracer wire will terminate at the air release valve or other terminus of the line, with a minimum of three (3) feet of wire rolled up and stored for future Authority use. Tracer wire may be purchased from the Authority or privately purchased. If privately purchased, the tracer wire shall be in accordance with paragraph 2.2 F of this Section.
- H. Precautions shall be taken to prevent dirt from entering the joint space.
- I. At times when pipe laying is not in progress, the open ends of pipe shall be closed by a watertight plug or other means approved by the Engineer. This provision shall apply during the noon hour as well as overnight. If water is in the trench, the seal shall remain in place until the trench is pumped completely dry.
- J. Cutting Pipe: The cutting of pipe for inserting valves, fittings or closure pieces shall be done in a neat and workmanlike manner, without damage to the pipe to leave a smooth end at right angles to the axis of the pipe.
- K. Permissible Deflection of Joints: If deflection is required, make after joint is assembled. The amount of deflection shall not exceed 50% of the maximum limits as specified in the AWWA C600, latest edition.
- L. Unsuitable Conditions for Laying Pipe: No pipe shall be laid in water or when, in the opinion of the Authority, trench conditions are unsuitable.
- M. A minimum of 18-inches vertical separation shall be provided between the sanitary sewer force main and any pipe crossing.

- N. A minimum of 10-feet horizontal separation shall be provided between the sanitary sewer force main and any water main.
- O. A minimum of 5-feet horizontal separation shall be provided between the sanitary sewer force main and all other utilities (i.e. gas, electric, telecommunication, etc.).

3.2 JOINTS:

- A. Mechanical Joint: The spigot end of the pipe shall be centrally located in the bell so that the rubber gasket is evenly sealed. All loose rust or foreign matter shall be removed from the inside surfaces of the bell and outside surface of the spigot prior to assembly. Bolts shall be tightened uniformly with a ratchet wrench so as to affect the joint seal. The normal range of bolt torques to be applied are:

<u>Bolt Size (Inches)</u>	<u>Torque - Ft. Lbs.</u>
5/8	45 - 60
3/4	75 - 90
1	100 - 120
1-1/4	120 - 150

If effective sealing is not attained at the maximum torque indicated above, the joint shall be disassembled and reassembled after thorough cleaning.

- B. Push-On Type Joints: The joint shall be assembled as recommended by the manufacturer so as to affect the joint seal.

3.3 SETTING FITTINGS AND VALVES:

- A. General: Valves and fittings shall be set and jointed to pipes in the manner hereinbefore specified for cleaning, laying and jointing pipe.
- B. Valve Pits: A concrete valve pit shall be provided for every air release and vacuum valve meeting the requirements for a manhole as hereinafter specified. The pits shall be constructed to permit valve repairs and afford protection to the valve and pipe from impact where they pass through the pit walls.

3.4 ANCHORAGE:

- A. Anchorage for Bends: All bends deflecting 11.25 degrees or more on mains 4-inches in diameter or larger shall be provided with restrained joints to prevent movement. Suitable metal rods shall be used only as shown on the plans or directed by the Engineer. All dead-end valves shall be rodded to main line with 3/4-inch tie rods if a restrained joint is not utilized. Mechanical joint retainer glands shall not be used.
- B. Reaction Backing: Reaction backing shall be concrete of a mix not leaner than 1 cement, 2-1/2 sand, 5 stone, and having a compressive strength of not less than 2,000 psi, at 28 days. Backing shall be placed between solid ground and the fitting to be anchored; the area of bearing on the pipe and on the ground in each instance

shall be as shown on the plans or directed by the Authority. The backing shall, unless otherwise shown or directed, be so placed that the pipe and fitting joints will be accessible for repair.

- C. Metal Harness: Metal harness of tie rods of adequate strength to prevent movement shall be used. Steel rods or clamps shall be galvanized and painted with two coats of asphalt type paint.

3.5 CONCRETE CRADLE AND ENCASEMENT:

- A. Preparation: Prior to the formation of the cradle or encasement, temporary supports consisting of solid concrete bricks or cap blocks shall have minimum dimensions and shall support the pipe at not more than two locations, one at the bottom of the barrel of the pipe adjacent to the shoulder of the socket and the other near the spigot end.
- B. Placing: After jointing of the pipe has been completed, concrete shall be uniformly poured beneath and on both sides of the pipe. Placement shall be done by the use of suitable equipment. The concrete shall be wet enough during placement to permit its flow, without excess prodding, to all required points around the pipe surface. The width of cradle shall be such as to completely fill the trench width. In case of extremely wide trenches, concrete encasement may be confined above the top of the pipe to a narrower width, but in no case shall it be less than the width of trench required for the size of pipe being used.
- C. Before depositing concrete, the space within the limits of the pour shall have been cleared of all debris and water. Water shall not be allowed to rise adjacent to, or flow over, concrete deposited for less than 24 hours. Concrete shall be protected from the direct rays of the sun and kept moist, by a method acceptable to the Authority, until backfilling is begun. In no case shall backfill begin within 24 hours of the time of placing and the Authority shall have strict control of the rate of backfilling.

3.6 HYDROSTATIC TESTS:

- A. Pressure Test: After the pipe has been laid and backfilled as specified, all newly laid pipe or any valves section thereof shall be subjected to a hydrostatic pressure of 150 pounds per square inch or 50% in excess of the normal working pressure, whichever is greater.
- B. Where any section of a main is provided with concrete reaction backing, the hydrostatic pressure test shall not be made until at least five days have elapsed after the concrete reaction backing was installed. If high early strength cement is used in the concrete reaction backing, the hydrostatic pressure test shall not be made until at least two days have elapsed.
- C. Duration of test shall be at least two hours.

- D. Procedures: Each section of pipe shall be slowly filled with water and the specified test pressure, based on the elevation of the lowest point of the line or section, under test and corrected to the elevation of the test gauge, shall be applied by means of a pump connected to the pipe in a manner satisfactory to the Authority. The pump, pipe connections and all necessary apparatus including gauges, shall be furnished by the Contractor. The Contractor will make all taps into the pipe and furnish all necessary assistance for conducting the tests.
- E. Expelling Air Before Test: Before applying the specified test pressure, all air shall be expelled from the pipe. If permanent air vents are not located at all high points, the Contractor shall make the necessary taps at such points before the test is made. After the test has been completed, the Contractor shall insert plugs at the tapping points.
- F. Examination Under Pressure: Any cracks or defective pipes, fittings or valves discovered in consequence of this pressure test, shall be removed and replaced by the Contractor with sound material, and the test shall be repeated until satisfactory to the Authority.
- G. Leakage Test: A leakage test shall be conducted concurrently with the pressure test. The Contractor will furnish laboratory calibrated test gauge and measuring device, and all necessary assistance to conduct the test.
- H. Leakage Definition: Leakage is defined as the quantity of water that must be supplied into the newly laid pipe, or any valve section thereof, to maintain the specified leakage test pressure after the pipe has been filled with water and the air expelled.
- I. Permitted Leakage: No pipe installed will be accepted until the leakage is less than the number of gallons per hour as determined by the formula:

$$L = \frac{ND(P)^{1/2}}{7400}$$

in which "L" equals the allowable leakage in gallons per hour; "N" is the number of joints in the length of pipelines tested; "D" is the normal diameter of the pipe, in inches; and "P" is the average test pressure during the leakage test, in pounds per square inch gauge. (The allowable leakage according to the formula is equivalent to 11.65 US gallons per 24 hours per mile of pipe per inch nominal diameter, for pipe in 18-foot lengths evaluated on a pressure basis of 150 psi.)

- J. Should any test of pipe laid disclose leakage greater than that specified above, the Contractor shall at his own expense, locate, repair and replace the defective joints, pipe or fittings until the leakage is within the specified allowance.

3.7 COMMON REQUIREMENTS:

- A. Authority Presence: The Authority shall monitor the pressure and leakage tests. The Contractor shall notify the Authority of the test day at least 72 hours in advance.
- B. If test fails to meet test requirements, the Contractor shall pay for all additional engineering personnel testing time.
- C. Weather: No testing will be authorized unless air temperature is 35 degrees F or higher.
- D. Field Joints: All field joints of fittings and valves shall be exposed and examined during pressure and leakage test.
- E. Acceptance: Observation of successful testing of force mains or manholes by the Authority does not constitute acceptance of the system or any portion thereof.
- F. Only upon final inspection by the Authority and upon written acceptance for same will the system or portion thereof be considered substantially completed. Upon such acceptance, the warranty period as specified for the force main or manholes will commence.
- G. If, during this final inspection, any irregularities are observed, the condition must be corrected at the Contractor's expense prior to acceptance.

END OF SECTION

P:\BE\24-331\15 - Rules and Regulations Update\012-02732.doc

SECTION 02733

LOW PRESSURE SANITARY SEWER

SECTION 02733 - LOW PRESSURE SANITARY SEWER

PART 1 - GENERAL

1.1 Related Sections:

Section 02201 - Trench Excavation and Backfill
Section 02730 - Manholes

1.2 DESCRIPTION OF WORK:

- A. The work within this section includes, but is not limited to, the furnishing of all equipment, labor and materials and performing all operations necessary to construct all low-pressure sanitary sewers, including all main sewers and service connections in accordance with the Authority Specifications.
- B. All new manholes shall be lined as described below. Existing manholes to which force mains or low-pressure lines discharge to and a minimum of the new four (4) manholes downstream to a linear distance of 1,600 feet shall be lined or coated as described below.

1.3 QUALITY ASSURANCE:

- A. Referenced standards shall be the following:
 - 1. American Association of State Highway and Transportation Officials (AASHTO)
 - 2. American National Standard Institute (ANSI)
 - 3. American Society for Testing Materials (ASTM)
 - 4. American Water Works Association (AWWA)

1.4 SUBMITTALS:

- A. Certificates: Contractor shall submit three (3) copies of each manufacturer's certification, attesting that the materials meet or exceed specification requirements.
- B. Shop Drawings: Submit manufacturer's descriptive and technical product data for pressure pipe, fittings, etc. prior to the start of work for approval in accordance with Section 01300.

PART 2 - MATERIALS

2.1 POLYVINYL CHLORIDE PIPE (PVC):

- A. Four (4) to Twelve (12) Inches: PVC pipe shall be in strict accordance with AWWA C900 for working pressure of 200 psi. Pipe shall be Certain-Tweed "Vinyl Iron Pipe", DR 14, or approved equivalent.
- B. Under Four (4) Inches: PVC pipe shall be in strict accordance with AASTM D2241, "Standard Specification for Polyvinyl Chloride (PVC) Plastic Pipe, (SDR-PR). "Pipe

shall be Certain-Teed "Fluid-Tite" Integral Bell, PVC Pressure Pipe, SDR 21 or approved equivalent.

- C. For PVC pipe less than 4 inches, compatible PVC fittings as recommended by the pipe manufacturer, shall be used. All PVC fittings shall be of the same class as the piping.
- D. Fittings for 4-inch or larger diameter PVC pipe shall be ductile or gray iron.
- E. Joints shall be of the push-on type in strict accordance with ASTM D3139 "Standard Specification for Joints for Plastic Pressure Pipe Using Flexible Elastomeric Seals".

2.2 POLYETHYLENE (PE) PIPE

- A. Pipe:
Polyethylene pipe shall conform to AWWA C901, Standard for Polyethylene (PE) Pressure Pipe and Tubing. All pipe shall be manufactured with a material specified in ASTM D 3350 by a cell classification of 345434C with an AWWA C901 standard PE Code of 3408. The pipe shall have a pressure class of PC 200 with an outside diameter-based dimension ratio (DR) of 9 at 73.4 °F. The manufacturer shall furnish a certified affidavit attesting that all products delivered comply with the requirements of AWWA C901. All pipe shall be marked with the manufacturer's name or trademark, size, material code, pressure class, and designation number. Pipe shall be supplied in standard lengths as much as possible.

2.3 TRACER WIRE:

- A. Double tracer wire shall be installed on all low pressure main and service lateral piping (valve pit to control panel).
- B. Tracer wire shall be a (10 AWG SOLID THHN) copper conductor with a polyvinyl chloride (PVC) insulation, over which a nylon (polyamide) jacket is applied and rated for 600 volts. Insulation and jacket shall be RoHS compliant and utilize virgin grade material. Insulation color shall meet the APWA color code standard for identification of buried utilities. Tracer wire shall be Pro-Line Safety Products or approved equal and made in the USA.

2.4 CLEANOUTS:

- A. Cleanouts shall be constructed of PVC, SDR 21 material as indicated on the detail drawings. Ball valves shall be installed at the locations indicated on the detail drawings.

2.5 VALVES:

- A. PVC ball or plug valves shall be installed within cleanout manholes on low pressure lines at the locations indicated on the drawings. Valves installed in valve/cleanout pits shall be actuated with a quarter turn type hand lever.

- B. Brass ball valve curb stops shall be provided on all low-pressure service connections. The curb stops shall be as manufactured by the Ford Meter Box Company, Inc., or approved equivalent. Buried valves shall be actuated with an underground actuator through a cast iron valve box.

2.6 VALVE BOXES:

- A. Cast iron valve boxes shall be installed over all buried valves in accordance with AWWA C500-80.

2.7 COMBINATION AIR RELEASE/VACUUM BREAK VALVES:

- A. Combination air release/vacuum break valves shall be installed where called for on the plans. Work shall include the complete assembly with tapping saddle, shutoff valve, air release and vacuum valve, piping and fittings, all complete and ready for operation. The valve shall function automatically to release into the atmosphere both large and small amounts of air that accumulate in the pipeline. The valve shall also function to admit air into the pipeline under emergency conditions or when it is being drained. The valve shall be of a type having a stainless-steel float enclosed in the valve body with a lever for opening and closing the valve. The assembly shall neither leak nor the valve stick under service conditions. All components of the valve assembly shall be stainless steel material. The valves shall be as manufactured by A.R.I. Valves, Inc., or approved equivalent.
- B. The Contractor shall furnish the valve with shut-off valve, blow-off valve, quick disconnect couplings, and a minimum of 5 feet of hose to permit backflushing after installation without dismantling the valve.

2.8 PRECAST REINFORCED CONCRETE AIR RELEASE VALVE MANHOLES:

- A. Precast Reinforced Concrete Manhole: Manholes shall be as specified in Section 02730.
- B. Frame and Cover: Frame and cover shall be as specified in Section 02730.
- C. Manhole Steps: Steps shall be as specified in Section 02730.
- D. Precast Concrete Manhole Grade Rings: Grade rings shall be as specified in Section 02730.

2.9 INSPECTION:

- A. Field Inspection: All pipe and appurtenances shall be furnished, installed and tested for defects in material and/or workmanship in the manner specified and in the presence of and as approved by the Authority.

2.10 HANDLING OF MATERIAL:

- A. Replacement of Damaged Material: The Contractor shall replace, at his own expense, all material furnished by him and found defective in manufacture or damaged in handling after delivery by the manufacturer. This shall include the

furnishing of all materials and labor required for replacement of installed material. Any material furnished by the Authority that becomes damaged after acceptance by the Contractor shall be replaced by the Contractor at his own expense.

- B. Responsibility for Safe Storage: The Contractor shall be responsible for the safe storage of material furnished by or to him, and accepted by him, and intended for the work until it has been incorporated in the completed project. The interior of all pipe, fittings and other accessories shall be kept free from dirt and foreign matter at all times. All equipment and materials subject to damage from freezing shall be drained and stored in a manner which will protect them.
- C. Hauling: All materials furnished by the Contractor shall be delivered and distributed at the site by the Contractor. Materials furnished by the Authority shall be picked up by the Contractor at points designated and hauled to and distributed at the site.
- D. Pipe, fittings, items of equipment, and other materials of construction shall be loaded and unloaded opposite or near the place where it is to be laid in the trench, or as otherwise directed by the Authority. Under no circumstances should lawns, grass plots or other private property be used for this purpose without the consent of the property owner.
- E. At Site of Work: In distributing the material at the site of the work, each piece shall be unloaded opposite or near the place where it is to be laid in the trench, or as otherwise directed by the Authority. Under no circumstances should lawns, grass plots or other private property be used for this purpose without the consent of the property owner.
- F. Care of Pipe Lining: Pipe shall be handled so the lining will not be damaged. If, however, any part of the lining is damaged, the repair shall be made by the Contractor at his expense in a manner satisfactory to the Authority.
- G. Handling of Force Main Materials into Trench: Proper implements, tools and facilities satisfactory to the Authority shall be provided and used by the contractor for the safe and convenient prosecution of the work. All pipe, fittings, valves, etc. shall be carefully lowered into the trench piece by piece by means of a derrick, ropes or other suitable tools or equipment, in such a manner as to prevent damage to sewer line materials, protective coatings and linings. Under no circumstances shall such materials be dropped or dumped into the trench.

PART 3 - CONSTRUCTION

3.1 PIPE INSTALLATION:

- A. General: All pipe shall be laid and maintained to the required lines and grades with fittings and valves at the required locations; spigots centered in bells; and all valves plumb. The pipe shall be laid in the backfill materials as specified. Pipe laying shall commence at the lowest point and proceed upgrade.

- B. Construction Control: During the installation of a force main, the pipe shall be laid at a constantly increasing grade to each high point, air release manhole or point of discharge, as shown on the contract drawings. The Contractor shall provide sufficient construction control to assure that there are no sags or loss in grade in the force main which could tend to accumulate air other than at the high points shown on the drawings. Failure to comply with this requirement shall necessitate the Contractor to take remedial steps to correct this situation. All such costs shall be borne by the Contractor.
- C. Variations: The Authority reserves the right to vary the line and/or grade from that shown on the drawings for the pipelines and manholes and to vary the location of fittings and valves when such changes may be necessary or advantageous. No claims for extra work will be allowed for changes in location or grade except as such changes are made after trenching has been made.
- D. Caution in Excavation: The Contractor shall proceed with caution in the excavation and preparation of the trench so that the exact location of underground structures, both known and unknown, may be determined, and he shall be held responsible for the repair of such structures when broken or otherwise damaged because of carelessness on his part.
- E. Subsurface Explorations: Whenever, in the opinion of the Authority, it is necessary to explore and excavate to determine the location of existing underground structures, the Contractor shall make explorations and excavations for such purposes. If the Contractor is required to perform additional work in making the explorations and excavations, extra compensation will be allowed for such additional work.
- F. Depth of Pipe: All pipe shall be laid to the depth shown on the contract drawings or a minimum of 4.0 feet from grade to the crown of pipe.
- G. Laying Pipe: Every precaution shall be taken to prevent foreign material from entering the pipe while the pipe is being placed in the trench. During laying operations, no debris, tools, clothing or other material shall be placed in the pipe.
- H. Precautions shall be taken to prevent dirt from entering the joint space.
- I. On low pressure lines from valve pit to valve pit, there shall be a tracer wire installed for the length of the line. The tracer wire will terminate in the valve pit with a minimum of three (3) feet of wire extended out of the top of the valve pit. The wire shall be rolled up and stored in the valve pit for future Authority use.
- J. At times when pipe laying is not in progress, the open ends of the pipe shall be closed by a watertight plug or other means approved by the Authority. This provision shall apply during the noon hour as well as overnight. If water is in the trench, the seal shall remain in place until the trench is pumped completely dry.
- K. Cutting Pipe: The cutting of pipe for inserting valves, fittings or closure pieces shall be done in a neat and workmanlike manner, without damage to the pipe to leave a smooth end at right angles to the axis of the pipe.

- L. Permissible Deflection of Joints: If deflection is required, make after joint is assembled. The amount of deflection shall not exceed 50% of the maximum limits as specified in the AWWA C600, latest revision.
- M. Unsuitable Conditions for Laying Pipe: No pipe shall be laid in water or when, in the opinion of the Authority, trench conditions are unsuitable.
- N. A minimum of 18-inches vertical separation shall be provided between the sanitary sewer low pressure pipe and any pipe crossing.
- O. A minimum of 10-feet horizontal separation shall be provided between the sanitary sewer low pressure pipe and any water main.
- P. A minimum of 5-feet horizontal separation shall be provided between the sanitary sewer low-pressure pipe and all other utilities (i.e. gas, electric, telecommunication, etc.).

3.2 JOINTS:

- A. Mechanical Joint: The spigot end of the pipe shall be centrally located in the bell so that the rubber gasket is evenly sealed. All loose rust or foreign matter shall be removed from the inside surfaces of the bell and outside surface of the spigot prior to assembly. Bolts shall be tightened uniformly with a ratchet wrench so as to effect the joint seal. The normal range of bolt torques to be applied are:

<u>Bolt Size (Inches)</u>	<u>Torque - Ft. Lbs.</u>
5/8	45 - 60
3/4	75 - 90
1	100 - 120
1-1/4	120 - 150

If effective sealing is not attained at the maximum torque indicated above, the joint shall be disassembled and reassembled after thorough cleaning.

- B. Push-On Type Joints: The joint shall be assembled as recommended by the manufacturer so as to affect the joint seal.

3.3 SERVICE CONNECTIONS:

- A. Multiple service connections to more than one property for a building sewer is not permitted. A single sewer connection to the Authority's system is required.
- B. The sewer connection from low-pressure sanitary sewer main to the grinder pumping station shut-off valve is owned and maintained by the Authority.
- C. Service connections shall be made using appropriately sized PVC fittings and reducers.

3.4 SETTING FITTINGS AND VALVES:

- A. General: Valves and fittings shall be set and jointed to pipes in the manner hereinbefore specified for cleaning, laying and jointing pipe.
- B. Valve Pipes: A concrete valve pit shall be provided for every air release and vacuum valve meeting the requirements for a manhole as hereinbefore specified. The pits shall be constructed to permit valve repairs and afford protection to the valve and pipe from impact where they pass through the pit walls.

3.5 ANCHORAGE:

- A. Anchorage for Bends: All bends deflecting 11.25 degrees or more on mains 4-inches in diameter or larger shall be provided with restrained joints to prevent movement. Suitable metal rods shall be used only as shown on the plans or directed by the Authority. All dead-end valves shall be rodded to main line with 3/4-inch threaded tie rods if a restrained joint is not utilized. Mechanical joint retainer glands shall not be used.
- B. Reaction Backing: Reaction backing shall be concrete of a mix not leaner than 1 cement; 2-1/2 sand; 5 stone; and having a compressive strength of not less than 2,000 psi, at 28 days. Backing shall be placed between solid ground and the fitting to be anchored; the area of bearing on the pipe and on the ground in each instance shall be as shown on the plans or directed by the Authority. The backing shall, unless otherwise shown or directed, be so placed that the pipe and fitting joints will be accessible for repair.
- C. Metal Harness: Metal harness of tie rods of adequate strength to prevent movement shall be used. Steel rods or clamps shall be galvanized and painted with two coats of asphalt type paint.

3.6 CONCRETE CRADLE AND ENCASEMENT:

- A. Preparation: Prior to the formation of the cradle or encasement, temporary supports consisting of solid concrete bricks or cap blocks shall be used to support the pipe in place. Temporary supports shall have minimum dimensions and shall support the pipe at not more than two locations, one at the bottom of the barrel of the pipe adjacent to the shoulder of the socket and the other near the spigot end.
- B. Placing: After jointing of the pipe has been completed, concrete shall be uniformly poured beneath and on both sides of the pipe. Placement shall be done by the use of suitable equipment. The concrete shall be wet enough during placement to permit its flow, without excessive prodding, to all required points around the pipe surface. The width of the cradle shall be such as to completely fill the trench width. In case of extremely wide trenches, concrete encasement may be confined above the top of the pipe to a narrower width, but in no case shall it be less than the width of trench required for the size of pipe being used.
- C. Before depositing concrete, the space within the limits of the pour shall have been cleared of all debris and water. Water shall not be allowed to rise adjacent to, or

flow over, concrete deposited for less than 24 hours. Concrete shall be protected from the direct rays of the sun and kept moist, by a method acceptable to the Engineer, for a period of 7 days or until backfilling is begun. In no case shall backfill begin within 24 hours of the time of placing and the Authority shall have strict control of the rate of backfilling.

3.7 HYDROSTATIC TESTS:

- A. Pressure Test: After the pipe has been laid and backfilled as specified, all newly laid pipe or any valves section thereof shall be subjected to a hydrostatic pressure of 150 pounds per square inch or 50% in excess of the normal working pressure, whichever is greater.
- B. Where any section of a main is provided with concrete reaction backing, the hydrostatic pressure test shall not be made until at least 5 days have elapsed after the concrete reaction backing was installed. If high early strength cement is used in the concrete reaction backing, the hydrostatic pressure test shall not be made until at least 2 days have elapsed.
- C. Duration of test shall be at least two hours.
- D. Procedures: Each section of pipe shall be slowly filled with water and the specified test pressure, based on the elevation of the lowest point of the line or section, under test and corrected to the elevation of the test gauge, shall be applied by means of a pump connected to the pipe in a manner satisfactory to the Authority. The pump, pipe connections and all necessary apparatus including gauges, shall be furnished by the Contractor. The Contractor will make all taps into the pipe, and furnish all necessary assistance for conducting the tests.
- E. Expelling Air Before Test: Before applying the specified test pressure, all air shall be expelled from the pipe. If permanent air vents are not located at all high points, the Contractor shall make the necessary taps at such points before the test is made. After the test has been completed, the Contractor shall insert plugs at the tapping points.
- F. Examination Under Pressure: Any cracks or defective pipes, fittings or valves discovered in consequence of this pressure test, shall be removed and replaced by the Contractor with sound material, and the test shall be repeated until satisfactory to the Authority.
- G. Leakage Test: A leakage test shall be conducted concurrently with the pressure test. The Contractor will furnish laboratory calibrated test gauge and measuring device, and all necessary assistance to conduct the test.
- H. Leakage Definition: Leakage is defined as the quantity of water that must be supplied into the newly laid pipe, or any valve section thereof, to maintain the specified leakage test pressure after the pipe has been filled with water and the air expelled.

- I. Permitted Leakage: No pipe installed will be accepted until the leakage is less than the number of gallons per hour as determined by the formula:

$$L = \frac{ND(P)^{1/2}}{7400}$$

in which "L" equals the allowable leakage in gallons per hour; "N" is the number of joints in the length of pipelines tested; "D" is the normal diameter of the pipe, in inches, and "P" is the average test pressure during the leakage test, in pounds per square inch gauge. (The allowable leakage according to the formula is equivalent to 11.65 US gallons per 24 hours per mile of pipe per inch nominal diameter, for pipe in 18-foot lengths evaluated on a pressure basis of 150 psi.)

- J. Should any test of pipe laid disclose leakage greater than that specified above, the Contractor shall, at his own expense, locate, repair and replace the defective joints, pipe or fittings until the leakage is within the specified allowance.

3.8 COMMON REQUIREMENTS:

- A. Authority Presence: The Authority shall monitor the pressure and leakage tests. The Contractor shall notify the Authority of the test day at least 72 hours in advance.

If test fails to meet test requirements, the Contractor shall pay for all additional engineering personnel testing time.

- B. Weather: No testing will be authorized unless air temperature is 35 degrees F or higher.

- C. Field Joints: All field joints of fittings and valves shall be exposed and examined during pressure and leakage test.

- D. Acceptance: Observation of successful testing of force mains or manholes by the Authority does not constitute acceptance of the system or any portion thereof.

Only upon final inspection by the Authority and upon written acceptance for same will the system or portion thereof be considered substantially completed. Upon such acceptance, the warranty period as specified for the force main or manholes will commence.

If, during this final inspection, any irregularities are observed, the condition must be corrected at the Contractor's expense prior to acceptance.

END OF SECTION

P:\BE\24-331\15 - Rules and Regulations Update\013-02733.doc

SECTION 11309

PACKAGED INDIVIDUAL GRINDER PUMP STATIONS

SECTION 11309 - PACKAGED INDIVIDUAL GRINDER PUMP STATIONS

PART 1 - GENERAL

1.1 Related Sections:

Section 02201 - Trench Excavation, Backfill, and Restoration
Section 02733 - Low Pressure Sanitary Sewer

1.2 DESCRIPTION OF WORK:

- A. The Work within this section includes, but is not limited to, the furnishing and installation of all labor and materials, and performing all work necessary for complete factory-built and tested Simplex and Duplex Grinder Pump Stations, each consisting of a fiberglass or precast concrete basin, grinder pumps, control system, electrical controls, and all necessary appurtenances to form a complete package system. The pumps shall be a submersible end suction centrifugal type grinder unit. For ease of serviceability, all pump motor/grinder units shall be interchangeable.
- B. Duplex Grinder Pump Stations are required for any non-residential facility.

1.3 QUALITY ASSURANCE:

- A. Referenced standards shall be the following:
 - 1. American Society of Testing and Materials (ASTM)
 - 2. Hydraulics Institute (HI)
 - 3. National Electrical Manufacturers Association (NEMA)
 - 4. National Electrical Code (NEC)
 - 5. National Fire Protection Association (NFPA)
 - 6. Underwriter's Laboratories (UL)
- B. Manufacturer's Qualifications: Firms regularly engaged in manufacture of packaged simplex grinder pump stations of types and sizes required, whose products have been in satisfactory use in similar service for not less than 5 years.
- C. Codes and Standards:
 - 1. NEC Compliance: Comply with current version NFPA 70 NEC as applicable to installation and electrical connections of ancillary electrical components of packaged grinder pump stations.
 - 2. Operational Test: Provide operational tests on pumps, motors, and controls, in accordance with standards of the HI. Provide recordings of test that substantiate correct performance of equipment at design head, capacity, speed, and horsepower. All tests shall be conducted in the pump manufacturer's factory.

1.4 SUBMITTALS:

- A. Product Data: Submit manufacturer's technical product data, including installation and start-up instructions, furnished specialties and accessories, and current

accurate pump characteristic performance curves with selection points clearly indicated.

- B. Shop Drawings: The Contractor shall provide shop drawings for all valves, sump pit, alarm system, controls, grinder pumps, and entry hatch.
- C. Wiring Diagrams: Submit manufacturer's electrical requirements for packaged simplex and/or duplex grinder pump stations including ladder-type wiring diagrams for interlock and control wiring, clearly indicating required field electrical connections.
- D. Maintenance Data: Submit maintenance data and parts list for each packaged simplex and/or duplex grinder pump station, control, and accessory, including "troubleshooting" maintenance guide. Include this product data, shop drawings, and wiring diagrams in maintenance manual.

1.5 DELIVERY, STORAGE, AND HANDLING:

- A. Handle packaged grinder pump stations carefully to prevent external and internal component damage, breakage, denting, or scoring of pump chamber's interior or exterior finish. Do not install damaged equipment; either replace damaged components or return unit to factory for replacement.
- B. Comply with manufacturer's rigging and installation instructions for unloading packaged grinder pump stations and setting them in final location.

PART 2 - PRODUCTS

2.1 ACCEPTABLE MANUFACTURERS:

- A. Subject to compliance with requirements, manufacturers offering packaged lift stations which may be incorporated in the work include, but are not limited to, Myers packaged sewage grinder pump system or approved substitution. Equipment not approved by the Authority will not be accepted for dedication or maintained by the Authority.

2.2 OPERATING CONDITIONS

- A. Grinder pumps must be capable of handling materials commonly found in sanitary sewage collection systems, such as plastics, rags, grit, wood, etc. Grinder pump stations must be suitable for installation in all climatic conditions found at the job site. All piping components must be kept below frost line to protect against freezing and/or equipment damage.

2.3 PACKAGED GRINDER PUMP STATIONS

- A. Pumps shall be manufactured in the United States utilizing domestic parts and components in its construction. The volute, seal plates and motor housing shall be constructed of high quality, ASTM class 30 minimum cast iron. The pumps shall be painted with air dry enamel. All exposed hardware shall be 300 series stainless steel. Discharge connection shall be standard 1.25-inch NPT in the vertical position.

- B. The pump impeller shall be of the recessed, vortex design. Pumps with standard centrifugal semi-open impeller designs shall not be acceptable. The impeller shall be of 85-5-5-5 bronze construction and machined for threading to the motor shaft. The impeller shall be capable of being trimmed to meet specific performance characteristics.
- C. The pump shall have a three-bearing design consisting of an upper ball bearing, an intermediate ball bearing restrained for the purpose of carrying the thrust loads, and a lower bronze sleeve bearing to carry the radial loads and prevent shaft deflection imposed by the pump impeller and grinder operation. Designs reducing the number of bearings will not be considered equal. The stator design must be such that it allows for easy removal from its housing for replacement. Shrink or press fits shall not be considered acceptable for stator assembly or replacement. The motor shaft shall be of 416 stainless-steel. Air-filled motors shall not be acceptable.
- D. An upper radial bearing and a lower thrust bearing shall be required. These shall be permanently lubricated by the dielectric oil which fills the motor housing. The shaft shall be machined from a solid 416 stainless steel and be a design which is of large diameter with minimum overhand to reduce shaft deflection and prolong bearing life.
- E. Standard residential pumps shall be 2 horsepower, and shall be capable of pumping at the following characteristics:

Max Q= No greater than 50 gpm @ 10 ft. TDH

Min Q = 10 gpm @ 90 ft. TDH

Shut-Off- Head = 105 ft. or greater

Any applications which require a grinder pumping station at flow rates or head conditions beyond the ranges established above shall be reviewed by the Authority on a case-by-case basis.

- F. The pumps shall be designed to reduce all material found in normal domestic and light industrial sewage, including plastics, rubber, sanitary napkins, and disposable diapers into a finely ground slurry.
- G. The combination centrifugal pump impeller and grinder unit shall be attached to the common motor and pump shaft made of 416 stainless-steel. The grinder unit shall be on the suction side of the pump impeller and discharge directly into the impeller inlet leaving no exposed shaft to permit packing of ground solids. The grinder shall consist of two stages. The cutting action of the second stage shall be perpendicular to the plane of the first cut for better control of the particle size.
- H. The grinder shall be capable of grinding all materials found in any normal domestic sewage, including plastics, rubber, sanitary napkins, disposable diapers and wooden articles into a finely ground slurry with particle dimensions no greater than ¼-inch. Both stationery and rotating cutters shall be made of 440C stainless steel hardened to Rockwell 60C and ground to close tolerance.
- G. The upper (axial) cutter and stationary cutter ring shall be reversible to provide new cutting edges to double life. The stationary cutter ring shall be a slip fit into the suction opening of the volute and held in place by three (3) 300 series stainless

steel screws and a retaining ring. The lower (radial) cutter shall macerate the solids against the I.D. of the cutter ring and extrude them through the slots of the cutter ring. The upper (axial) cutter shall cut off the extrusions, as they emerge from the slots of the cutter ring to eliminate any roping effect which may occur in single stage cutting action. The upper (axial) cutter shall fit over the hub of the impeller and the lower (radial) cutter shall be slip fit and secured by means of peg and hole and rotate simultaneously with the rotation of the shaft and impeller. The grinding mechanism shall be locked to the shaft by a 300 series stainless steel countersunk washer in conjunction with a 300 series stainless steel flat head cap screw threaded into the end of the shaft.

- H. The minimum net effective storage volume between pump shut-off elevation and invert of influent line shall be 150 gallons. Any applications which may require a larger storage volume shall be reviewed by the Authority on a case-by-case basis.
- I. Single phase motors shall be of the capacitor start, capacitor run design, 230-volt, single phase, 2 HP as listed above. The motor shall meet the performance requirements of a NEMA L speed-torque curve. The motor shall be constructed with the open windings operating in a sealed housing which contains clean dielectric oil for heat dissipation from the windings and for lubrication of the bearings.
- J. Protection against excessive temperature shall be provided by a heat sensor thermostat attached to the stator windings and connected in series with the contactor coil in the control panel.
- K. The pump shall be equipped with fifteen feet of type SO power cable. Heat shrink tubes shall be used to connect power cord leads with motor leads. A master heat shrink tube shall be provided and filled with epoxy to seal the outer cable jacket and the individual strands to prevent water from entering the motor housing. A secondary rubber pressure grommet shall be provided as an additional sealing point and strain relief at the point of cable entry. Cable entry designs utilizing terminal boards to connect power cord leads with motor leads shall not be acceptable.
- L. Motor shall be amply rated for the head and capacity values specified, on continuous duty, without exceeding 1.0 service factor load at the minimum capacity design point, and without exceeding the motor full-service factor load at any head.
- M. The stator, rotor and bearings shall be mounted in a sealed submersible type housing. The stator windings shall have Class F insulation, (155°C or 311°F), and dielectric oil filled motor, NEMA L design (single phase). The pump and motor shall be specifically designed so that they may be operated partially dry or completely submerged in the liquid being pumped. Stators shall be securely held in place with a removable end ring and threaded fasteners so they may be easily removed in the field and must be capable of being repaired or rewound by a local motor service station. No special tools shall be required for pump and motor disassembly. Pump shall be equipped with heat sensors. The heat sensor(s) (one on single phase, two on three phase) shall be a low resistance, bi-metal disc that is temperature sensitive. It (they) shall be mounted directly in the stator and sized to open at

120°C or 130°C and automatically reset at 30-35°C differential. The sensor shall be connected in series with the motor starter coil so that the starter is tripped if a heat sensor opens. The motor starter shall be equipped with overload heaters so all normal overloads are protected by external heater block.

- N. Each basin shall be equipped with a 300 series stainless steel guide rail assembly(ies) to facilitate removal of the pump(s) from ground level. Stainless steel lifting chains shall be supplied with each pump for pump removal.
- O. The pump discharge shall be equipped with factory installed; gravity-operated, ball-type integral check valve built into the discharge pipe. This valve will provide a full-ported passageway when open and shall introduce a friction loss of less than 6 inches of water at maximum rated flow. Parts will be made of 300 series stainless steel to ensure corrosion resistance, dimensional stability, and fatigue strength. The valve operation shall provide maximum seating capability, even at a very low back pressure. A 1¼-inch stainless-steel plug valve shall be installed in the discharge piping to provide shut-off capabilities during pump removal and shall be fitted with an integral stainless steel extension handle. The extension handle shall extend up to within 6 inches of the top of the basin for ease of access and operation and shall be secured at the top of the basin with a stainless-steel bracket.
- P. The pump shall be constructed with a positively primed flooded suction configuration. As added assurance that the pump cannot lose prime even under negative pressure conditions in the discharge piping system, the design shall provide for air relief in the discharge piping in the event a negative pressure is reached in the pump station discharge piping. This will automatically close when the pump is running and open to atmosphere when the pump is off.
- Q. Non-fouling wastewater level detection for controlling pump and alarm operation shall be accomplished by use of a float system. For simplex pumps, three liquid level sensors shall be provided for each pump unit to control operation of the pump and high-water alarm. For duplex pumps, four liquid level sensors shall be provided for each pump unit. The level sensors shall be mercury-type pilot duty devices mounted in a corrosion resistant polypropylene housing. A weight shall be attached to the cord above the float to hold the switch in place and prevent sharp bends in the cord. A stainless-steel float bracket shall be installed within the basin. Level controls shall be set at the elevation indicated on the plans.
- R. The control/junction box shall be located in the wet well and shall have a NEMA 6 rating to protect against accidental submersion. Conduit shall enter the junction box from below. Conduit within the basin shall be stainless steel. Float cords shall exit the side of the junction box using 1/2" tap threads with submersible plastic compression grommets. A conduit seal shall be installed outside of the basin to prevent water from entering the junction box. A flexible stainless-steel conduit coupling, supplied by the pump manufacturer, shall be installed on the outside of the basin.
- S. Each simplex and duplex grinder pump station control panel shall include a NEMA 4X fiberglass enclosure. All exterior hardware of the control panel shall be stainless steel. A running time meter measuring hours and tenths of hours of operation up to

99999.9 hours shall be furnished for each pump motor indicated. This shall be a 120 VAC device operating from the control voltage by an auxiliary contact of the motor starter or other run contact. The control panel shall include circuit breaker(s) and all necessary components to accomplish proper pump and control operation including the following alarm capabilities:

1. When liquid level in sewage wet-well rises above the alarm level, a visual alarm will be activated.
2. Visual alarm remains illuminated until sewage in wet-well returns to normal operating level.

The visual alarm shall be an amber fluted lens mounted to the top of the enclosure in such a manner as to maintain rain proof integrity.

- T. Construction shall be custom molded fiberglass reinforced polyester resin with interior surface to be gel-coated from 10- to 20-mil thick to provide a smooth sealed surface. Simplex pump basins shall be 36 inches in diameter, and duplex pump basins shall be 48 inches in diameter. The wall thickness shall be sufficient to withstand a water-saturated sand load of 120 pounds per cubic foot with a safety factor of two at all depths. One 4-inch Schedule 40 PVC pipe adapter-type inlet shall be furnished and installed in coordination with the sewer lateral. The PVC pipe adapter and gasket material shall be shipped loose for field installation. An anti-flotation collar shall be provided as an integral part of the basin assembly. The collar shall extend a minimum of 3 inches on the radius of the basin.
- U. The basin cover shall be one-piece, aluminum construction with a minimum diameter 4 inches greater than the basin. The outside surfaces shall be gel coated to provide a smooth clean surface. Covers shall be a minimum of 3/8-inch thick. Covers shall be securely held in place by a minimum of six stainless steel bolts threaded into stainless steel inserts in the top collar of the basin.
- V. Concrete basins shall be utilized in areas subject to traffic loadings such as driveways and parking lots. Precast reinforced concrete chambers shall conform to ASTM C-478 and shall be of watertight construction. Joints between sections shall be constructed with preformed plastic joint sealing material. The exterior of the basins shall be coated with two coats of Pennsbury 32-B-4 Pennoxy-Tar, or approved equal, to a dry film thickness of 7 to 8 mils per coat.
- W. Concrete basins shall be equipped with an access frame and hatch assembly of extruded aluminum. Each cover shall be provided with a lifting handle, safety catch, and locking hasp. The surface shall be of a non-skid checkered pattern. Frame and cover shall be designed to withstand H-20 traffic loads. The top of concrete basins shall be installed a minimum of 4 inches above the surrounding paving, and a minimum of four concrete-filled steel bollards shall be installed around the basin.
- X. All materials exposed to wastewater shall have inherent corrosion protection: i.e., fiberglass, stainless steel, PVC.
- Y. On low- pressure service lines from the grinder basin to the valve box lateral there shall be a tracer wire installed for the length of the line. The tracer wire will

terminate in the valve box at the end of the street lateral connection with a minimum of two (2) feet of wire extended out of the top of the valve box. The wire will be rolled up and stored in the valve box for future Authority use. At the basin end, the tracer wire will follow the service line around the basin and continue to follow the control wiring conduit to the control panel where it will terminate inside of the control panel with a minimum of two (2) feet of wire rolled and stored for future Authority use. The tracer wire shall be in accordance with tracer wire specified in Section 02733.

- Z. The Grinder Pump shall be free from electrical and fire hazards as required in a residential environment.

PART 3 - EXECUTION

3.1 FACTORY TEST

- A. Each grinder pump shall be submerged and operated for 5 minutes (minimum). Actual appurtenances and controls which will be installed in the field, shall be 100% factory tested. Certified test results shall be supplied by the manufacturer showing the operation of each grinder pump at three (3) different points on its curve, with the maximum pressure no less than required by the system design. The Engineer reserves the right to inspect such testing procedures with representative of the Owner, at the grinder pump manufacturer's facility.
- B. The pump manufacturer shall also perform the following inspections and tests before shipment from the factory on all pumps.
 - 1. A check of the voltage and frequency shall be made as shown on the name plate.
 - 2. A motor and cable insulation test for moisture content of insulation defects shall be made.
 - 3. A vibration test shall be run on each unit at maximum rpm with maximum velocity values not to exceed 1.0 mils peak-to-peak.
 - 4. A written report shall be provided showing the aforementioned tests have been performed in accordance with the specifications.

3.2 DELIVERY

- A. All Grinder Pumps will be delivered to the job site, completely assembled, ready for installation. Each fiberglass grinder pump basin will have a minimum of four (4) lifting eyes to facilitate unloading if not suitable for lifting-by-lifting strap.

3.3 INSTALLATION

- A. Backfill with excavated material approved by the Engineer and containing no soil lumps, stone, concrete, or foreign objects larger than one (1) inch in maximum dimension or with Class 1S material consisting of No.8 coarse aggregate to 6-inches below grade; then topsoil and seed top 6-inches.

3.4 START-UP AND FIELD TESTING

- A. The manufacturer shall provide the services of qualified factory-trained technician(s) who shall inspect the placement and wiring of each station, perform field tests as specified herein, and instruct the owner's personnel in the operation and maintenance of the equipment before the station are accepted. All equipment and materials necessary to perform testing shall be the responsibility of the installing contractor. This will include, as a minimum, a portable generator (if temporary power is required) and water in each basin.
- B. Upon completion of the installation, the factory-authorized technician will supervise the performance of the following test on various stations:
 - 1. Make certain the discharge shut-off valve is fully open. In some installations, there may be a valve (s) at the street main that must also be open.
 - 2. Fill basin with water to level on inlet line.
 - 3. Verify voltage is correct and record actual readings.
 - 4. Turn ON pump power circuit. Alarm should light. Pump should also initiate operations. Record amperage while pump is running. Verify that alarm light turns OFF as liquid level falls below alarm point. Verify pump shuts OFF at proper liquid level.
- C. Upon completion of the start-up and testing, the manufacturer's start-up representative shall submit to the engineer the start-up authorization for describing the results of the tests performed for each of the Grinder Pump Stations. Final acceptance of the system will not occur until authorization forms have been received for each pump station tested.

PART 4 - OPERATION AND MAINTENANCE

4.1 SPARES

- A. The manufacturer will supply one spare grinder pump with movable fittings, check valves, lifting chain, motor, complete control panel, control panel components, and one complete float assembly for every ten units installed.

4.2 OPERATION AND MAINTENANCE MANUALS

- A. The manufacturer shall supply four copies of Operation and Maintenance Manuals to the Authority. Each copy shall be laminated in a plastic three ring binder and shall have a complete exploded parts list and the following service contracts:
 - 1. An authorized repair facility (capable of motor rewinding) within 20 miles of the West Cocalico Township Building.
 - 2. Local stocking distributor within 100 miles of the West Cocalico Township Building.
 - 3. Factory direct contact.
- B. The manufacturer will supply a minimum of five sets of standard submittal drawings, and four copies of the operation and maintenance manuals and parts lists. The standard submittals will consist of:

1. Pump outline data;
2. Control data;
3. Access frame data;
4. Typical installation guides and drawings;
5. Technical manuals;
6. Parts lists; and
7. Accessory data.

4.3 WARRANTY

- A. The pump manufacturer shall warrant each of the units being supplied to the owner against defects in workmanship and material for a period of 18 months from start-up under printed form and apply to all similar units.

END OF SECTION

P:\BE\24-331\15 - Rules and Regulations Update\014-11309.doc

PUMPING STATION STANDARDS

WASTEWATER PUMPING STATION SPECIFICATIONS

WEST COCALICO TOWNSHIP AUTHORITY

(All pump stations will be reviewed based on site specific conditions and needs)

A. General Requirements

- 1.) In areas where wastewater cannot be conveyed via gravity sewer, the following types of pumping stations will be permitted:
 - a. Wet well/dry well,
 - b. Submersible,
 - c. Suction lift
- 2.) All proposed pumping stations will require a Water Quality Management Part II permit for authorization to construct and operate wastewater facilities from the Pennsylvania Department of Environmental Protection (DEP).
- 3.) The design calculations for the proposed pumping station must include system pump curves and justification for pump selection. The design information must include the type, size, and manufacturer's rated capacity of all proposed pumps and motors.
- 4.) All electrical components located in the wet well must comply with the National Electric Code requirements for Class 1, Division 1, Group D locations. All equipment must be suitable for use under corrosive conditions.
- 5.) All hardware, fasteners, chains, cables, etc. within the wet well or the dry well or in an environment subject to, or potentially subject to sewer gases must be stainless steel unless otherwise approved by the West Cocalico Township Authority (Authority).
- 6.) Unless an alternate to an on-site control building is approved by the Authority, the pumping station controls, emergency generator, and spare pump shall be housed in a control building. The layout of the control building and spare pump storage/access shall be approved by the Authority as part of the conceptual design review. The building shall have a masonry exterior and blend in with the surrounding neighborhood. The type of building construction shall be approved by the Authority before final design is approved.
- 7.) The pumping station shall be provided with provisions for on-site wash water from either a public water supply connection or on-site well with yard hydrants or building mounted hose spigots. Sufficient $\frac{3}{4}$ -inch hose shall be supplied to wash down the pumping station site and the wet well (to the bottom of the wet well).

WASTEWATER PUMPING STATION SPECIFICATIONS

WEST COCALICO TOWNSHIP AUTHORITY

(All pump stations will be reviewed based on site specific conditions and needs)

B. Site Design

- 1.) Pumping station structures, parking, electrical equipment, and mechanical equipment must be protected from physical damage by the 100-year flood.
- 2.) Pumping stations must be readily accessible by maintenance vehicles during all weather conditions and provided with paved off-street parking for a minimum of two (2) vehicles (with space provided for snow plowing to maintain all weather access).
- 3.) All pumping stations must be secured by a fence. All access hatches to the pumping station (wet well, meter vault, valve vault, etc.) shall be lockable. Access to the emergency generator shall be locked.
- 4.) Where high groundwater conditions are anticipated, buoyancy of the pumping station structures must be considered and buoyancy calculations provided as part of the review submission.

C. Operational Design

- 1.) Alarm systems must be provided for pumping stations. The alarm will be activated in cases of power failure, pump failure, use of the lag pump, unauthorized entry, high water or any cause of pumping station malfunction. The alarm shall be a cellular or land line telephone dialer type alarm system (approved by the Authority) that, upon alarm conditions, sends a message to pagers, and/or sends emails to a user programmable contact list. The alarm system shall be provided with a visual indicator (flashing light or equivalent) visible from the surrounding neighborhood and road that will be capable of selective alarm activation (determined by the operator during start-up) whenever the alarm system has been triggered and shall be capable of remote deactivation.
- 2.) The Authority will require an emergency generator for proposed pumping stations. The Authority will review location, site access, size, and history of power outages in the area of the proposed pumping station in deciding the need or lack of need for an emergency generator. In cases where an emergency generator is required, the following conditions apply:
 - a. The emergency generator must be mounted in a control building or soundproof enclosure with proper ventilation.
 - b. The emergency generator will automatically start and stop during power outages and activate the auto dialer alarm when activated.
 - c. The emergency generator shall be configured to automatically exercise under full load on a weekly schedule as approved by the Authority.

WASTEWATER PUMPING STATION SPECIFICATIONS

WEST COCALICO TOWNSHIP AUTHORITY

(All pump stations will be reviewed based on site specific conditions and needs)

- d. Design calculations must be submitted to demonstrate that the generator has adequate rating to provide power for pump motor starting current and for lighting, ventilation, and other auxiliary equipment necessary for safety and proper operation of the pumping station.
 - e. Details must include the location of fuel storage / connection and adequate spill prevention. Emergency generator fuel shall be natural gas or diesel where connection to natural gas is not feasible.
- 3.) At least two pumps must be provided, each capable of handling peak instantaneous flows. A third matching pump must be provided at the time of start-up.
 - 4.) The Authority will require dedicated equipment or facilities for pump removal and maintenance. Evaluation of the specific equipment (building, overhead rail, tripod and mount, etc.) will be evaluated prior to approval for each pumping station based on size and pump type. The Authority will also review the method proposed for storage of the back-up pump and the ability to access and move the back-up pump within the control building if applicable.
 - 5.) At a minimum, a strainer basket is required preceding the wet well. Installation of a manually cleaned bar screen, mechanically clean bar screen, comminutor, or coarse bar rack to protect the pumps from clogging or damage may be required if determined necessary by the Authority.
 - 6.) The Authority requires that all new wet wells for pumping stations be lined with a factory installed PVC type liner and provided with a 20-year warranty for materials and workmanship. The warranty must be provided to and approved by the Authority as part of the design approval.
 - 7.) If a dry well is proposed, a sump pump equipped with dual check valves is required in the dry well to remove leakage or drainage with the discharge above the high-water level of the wet well.
 - 8.) Shutoff and check valves are required on the discharge line of each pump. The check valve must be located between the shutoff valve and the pump. Check valves must be placed on the horizontal portion of the discharge piping.
 - 9.) Wet wells must be designed with capacity to provide a holding period not to exceed 10 minutes for the maximum monthly average flow. In cases where tributary flow distance is short, a holding period not to exceed 30 minutes may be acceptable.

WASTEWATER PUMPING STATION SPECIFICATIONS

WEST COCALICO TOWNSHIP AUTHORITY

(All pump stations will be reviewed based on site specific conditions and needs)

- 10.) Ventilation must be provided for all pumping stations:
 - a. Wet wells require continuous or intermittent ventilation. If continuous, 12 complete air changes are required per hour. If intermittent, at least 30 complete air changes per hour are required.
 - b. Dry wells will require continuous or intermittent ventilation. If continuous, six (6) complete air changes are required per hour. If intermittent, at least 30 complete air changes per hour are required.
- 11.) Suitable devices for measuring wastewater flow are required at all new pumping stations.
- 12.) If a suction lift pumping station is proposed, the suction lift pumps must be self-priming or vacuum priming type.
- 13.) If a submersible pumping station is proposed, the submersible pumps must be readily removable and replaceable without dewatering the wet well or disconnecting any piping in the wet well. Provisions must be included for a lifting mechanism, such as a tripod or overhead rail, for removal of pumps.
- 14.) No immovable obstruction or interferences shall be placed above the wet well that will preclude the use of vacuum type equipment (truck or trailer mounted) to be positioned and operated to clean out the wet well.

CONSTRUCTION DETAILS

West Cocalico Township Authority
West Cocalico Township, Lancaster County, Pennsylvania

Construction Details

<u>NUMBER</u>	<u>DESCRIPTION</u>
1.....	PRECAST CONCRETE MANHOLE
2.....	SAMPLING MANHOLE
3.....	PRECAST CONCRETE INSIDE DROP MANHOLE
4.....	SHALLOW MANHOLE
5.....	<BLANK>
6.....	AIR RELEASE/VACUUM BREAK MANHOLE
7.....	TERMINAL CLEANOUT MANHOLE
8.....	VALVE AND CLEANOUT MANHOLE (TYPE 1)
9.....	VALVE AND CLEANOUT MANHOLE (TYPE 2)
10.....	VALVE AND CLEANOUT MANHOLE (TYPE 3)
11.....	<BLANK>
12.....	<BLANK>
13.....	MANHOLE PROTECTION POSTS (FIELD AREAS)
14.....	FORCE MAIN / LPSS CONNECTION TO MANHOLE
15.....	MANHOLE STEP
16.....	STANDARD FRAME AND COVER
17.....	WATERTIGHT FRAME AND COVER
18.....	TYPICAL GRAVITY BUILDING SEWER CONNECTION
19.....	SANITARY LATERAL
20.....	DEEP SANITARY SEWER LATERAL (12' AND DEEPER)

West Cocalico Township Authority
West Cocalico Township, Lancaster County, Pennsylvania

Construction Details

<u>NUMBER</u>	<u>DESCRIPTION</u>
21.....	PIPE CASING
22.....	CLEANOUT
23.....	1,000 GALLON GREASE INTERCEPTOR
24.....	1,500 GALLON GREASE INTERCEPTOR
25.....	2,000 GALLON GREASE INTERCEPTOR
26.....	SIMPLEX GRINDER PUMP STATION FIBERGLASS BASIN-SECTION
27.....	SIMPLEX GRINDER PUMP STATION FIBERGLASS BASIN-PLAN
28.....	DUPLEX GRINDER PUMP STATION FIBERGLASS BASIN-SECTION
29.....	DUPLEX PUMP STATION FIBERGLASS BASIN-PLAN
30.....	DUPLEX GRINDER PUMP STATION CONCRETE BASIN-SECTION
31.....	DUPLEX GRINDER PUMP STATION CONCRETE BASIN-PLAN
32.....	<BLANK>
33.....	TYPICAL LOW PRESSURE SEWER PROPERTY CONNECTION SCHEMATIC
34.....	GRINDER PUMP POST MOUNTED CONTROL PANEL
35.....	TYPICAL GRINDER PUMP SERVICE LINE TO LOW PRESSURE SEWER
36.....	TYPICAL LATERAL CONNECTION TO LOW PRESSURE FORCEMAIN
37.....	TYPICAL GRINDER PUMP SERVICE LINE TO GRAVITY SEWER
38.....	<BLANK>
39.....	<BLANK>
40.....	CLAY DIKE

West Cocalico Township Authority
West Cocalico Township, Lancaster County, Pennsylvania

Construction Details

<u>NUMBER</u>	<u>DESCRIPTION</u>
41.....	SADDLE CONNECTION
42.....	TYPICAL THRUST BLOCKING
43.....	TYPICAL THRUST BLOCKING
44.....	TYPICAL THRUST BLOCKING
45.....	TYPICAL TRENCH
46.....	TYPICAL TRENCH BACKFILL
47.....	LAWN RESTORATION
48.....	PAVED DRIVEWAY RESTORATION
49.....	STONE DRIVEWAY RESTORATION
50.....	TEMPORARY TOWNSHIP ROADWAY AND SHOULDER RESTORATION
51.....	PERMANENT TOWNSHIP ROADWAY AND SHOULDER RESTORATION
52.....	CONCRETE ENCASEMENT
53.....	CONCRETE CRADLE
54.....	METERING MANHOLE (FORCE MAIN)
55.....	METERING MANHOLE (GRAVITY)
56.....	RECORDER MOUNTING
57.....	TYPICAL CONCRETE ANCHOR DETAIL FOR 8" THRU 36" SEWERS
58.....	LOW PRESSURE CLEANOUT
59.....	STANDARD DOMESTIC SERVICE INSTALLATION
60.....	FIRE HYDRANT SETTING

West Cocalico Township Authority
West Cocalico Township, Lancaster County, Pennsylvania

Construction Details

<u>NUMBER</u>	<u>DESCRIPTION</u>
61.....	TYPICAL GATE VALVE & VALVE BOX
62.....	$\frac{3}{4}$ " STANDARD METER PIT, PREPIPED
63.....	1 $\frac{1}{2}$ " AND 2" STANDARD METER PIT, PREPIPED
64.....	DOMESTIC AND FIRE LINE WATER METER PIT
65.....	CAP AND BLOW OFF
66.....	TAPPING VALVE AND SLEEVE

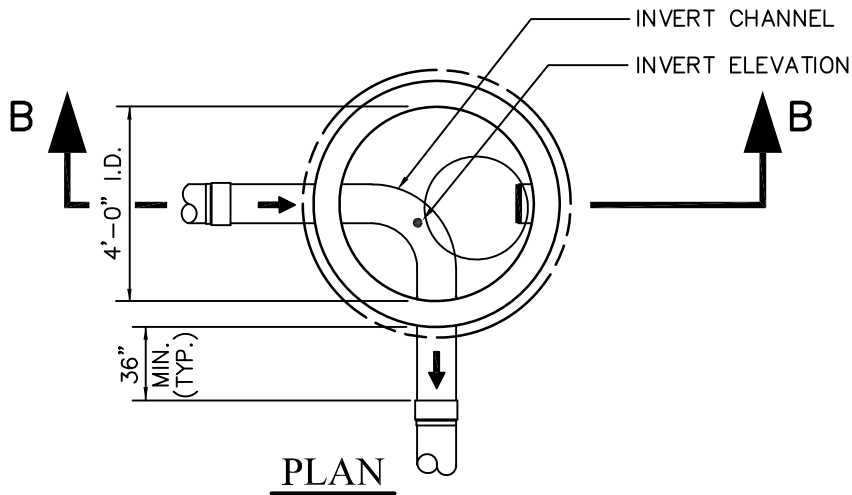

INSTALL WRAPIDSEAL OR APPROVED EQUAL ON ALL PRECAST MANHOLE RISER RINGS AND MANHOLE FRAME JOINT (TYP.).

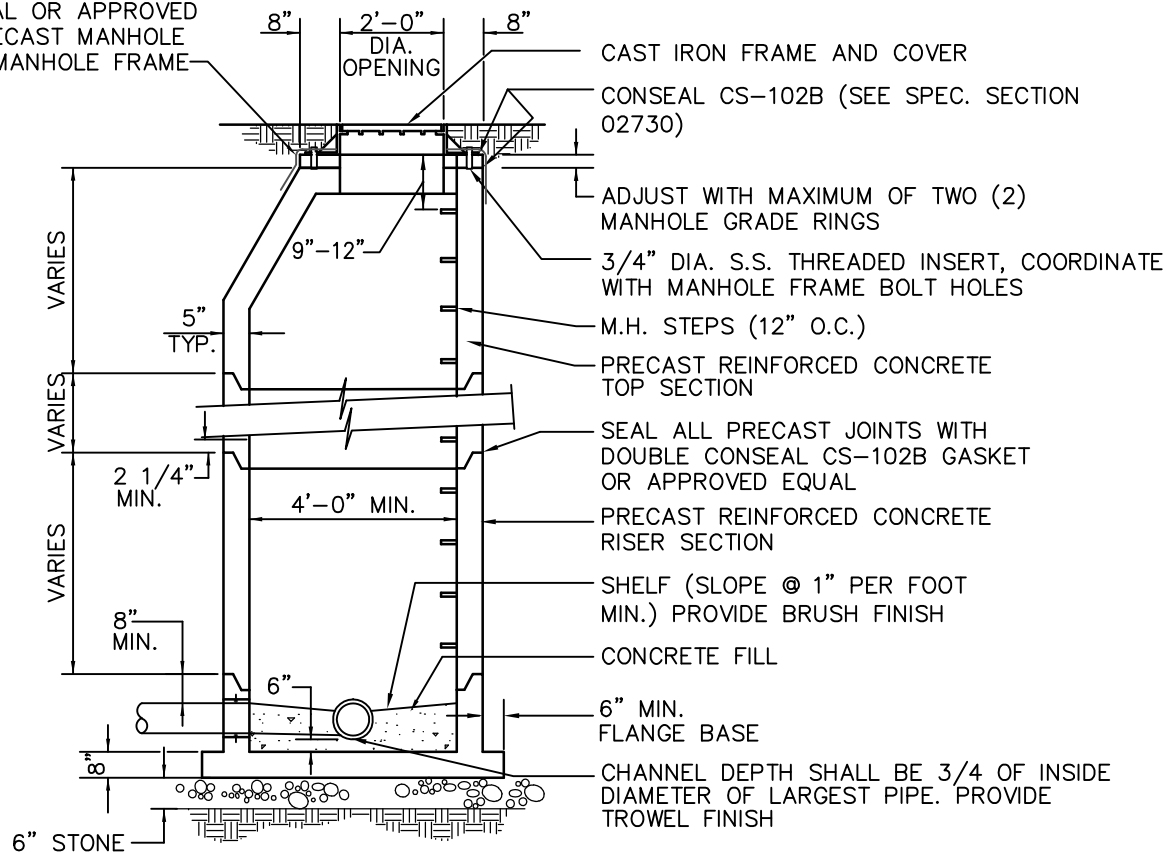

NOTES:

1. MECHANICALLY VIBRATED PRECAST CONCRETE, RISER AND TOP SHALL CONFORM TO A.S.T.M. SPEC. C-478.
2. MANHOLE SHALL HAVE 2 COATS BITUMASTIC COATING ON EXTERIOR (INCLUDING BOTTOM.) XYPEX ADMIX C-100 NF MAY BE USED AS AN ALTERNATIVE TO THE BITUMINOUS COATING.
3. MAINTAIN POSITIVE GRADE THROUGH MANHOLE.
4. ALL OPENINGS AROUND PIPES SHALL BE FINISHED WITH NON-SHRINK GROUT.
5. INTERIOR OF MANHOLE SHALL HAVE A PROTECTIVE HDPE/PVC LINER IF REQUIRED IN ACCORDANCE WITH AUTHORITY RULES AND REGULATIONS.
6. ALL EXISTING MANHOLES TO WHICH FORCE MAINS OR LOW-PRESSURE LINES DISCHARGE, AND A MINIMUM OF FOUR (4) MANHOLES DOWNSTREAM TO A LINER DISTANCE OF 1,600 FEET (WHICHEVER IS GREATER) SHALL BE LINED IN ACCORDANCE WITH SPECIFICATIONS SECTION 02730 PARAGRAPH 2.1.2.
7. ALL HARDWARE SHALL BE STAINLESS STEEL.

PRECAST CONCRETE MANHOLE

NOT TO SCALE

DATE: OCTOBER 2025

- NOTES:

1. MECHANICALLY VIBRATED PRECAST CONCRETE, RISER AND TOP SHALL CONFORM TO A.S.T.M. SPEC. C-478.
2. MANHOLE SHALL HAVE 2 COATS BITUMINOUS COATING ON EXTERIOR (INCLUDING BOTTOM). XYPEX ADMIX C-100 NF MAY BE USED AS AN ALTERNATIVE TO THE BITUMINOUS COATING.
3. MAINTAIN POSITIVE GRADE THROUGH MANHOLE.
4. ALL OPENINGS AROUND PIPES SHALL BE FINISHED WITH NON-SHRINK GROUT.
5. INTERIOR OF MANHOLE SHALL HAVE A PROTECTIVE HDPE/PVC LINER IF REQUIRED IN ACCORDANCE WITH AUTHORITY RULES AND REGULATIONS.
6. MANHOLE CHANNELS, BENCH, AND ALL INTERIOR SURFACES SUBJECT TO CORROSION SHALL RECEIVE RAVEN 405 CORROSION RESISTANT COATING SHOP DRAWINGS SHALL BE SUBMITTED FOR COATING.
7. ALL EXISTING MANHOLES WITHIN 1600 FT. OF LOW PRESSURE LINE / FORCEMAIN SHALL BE PROVIDED WITH AN HDPE/PVC LINER.
8. ALL HARDWARE SHALL BE STAINLESS STEEL.

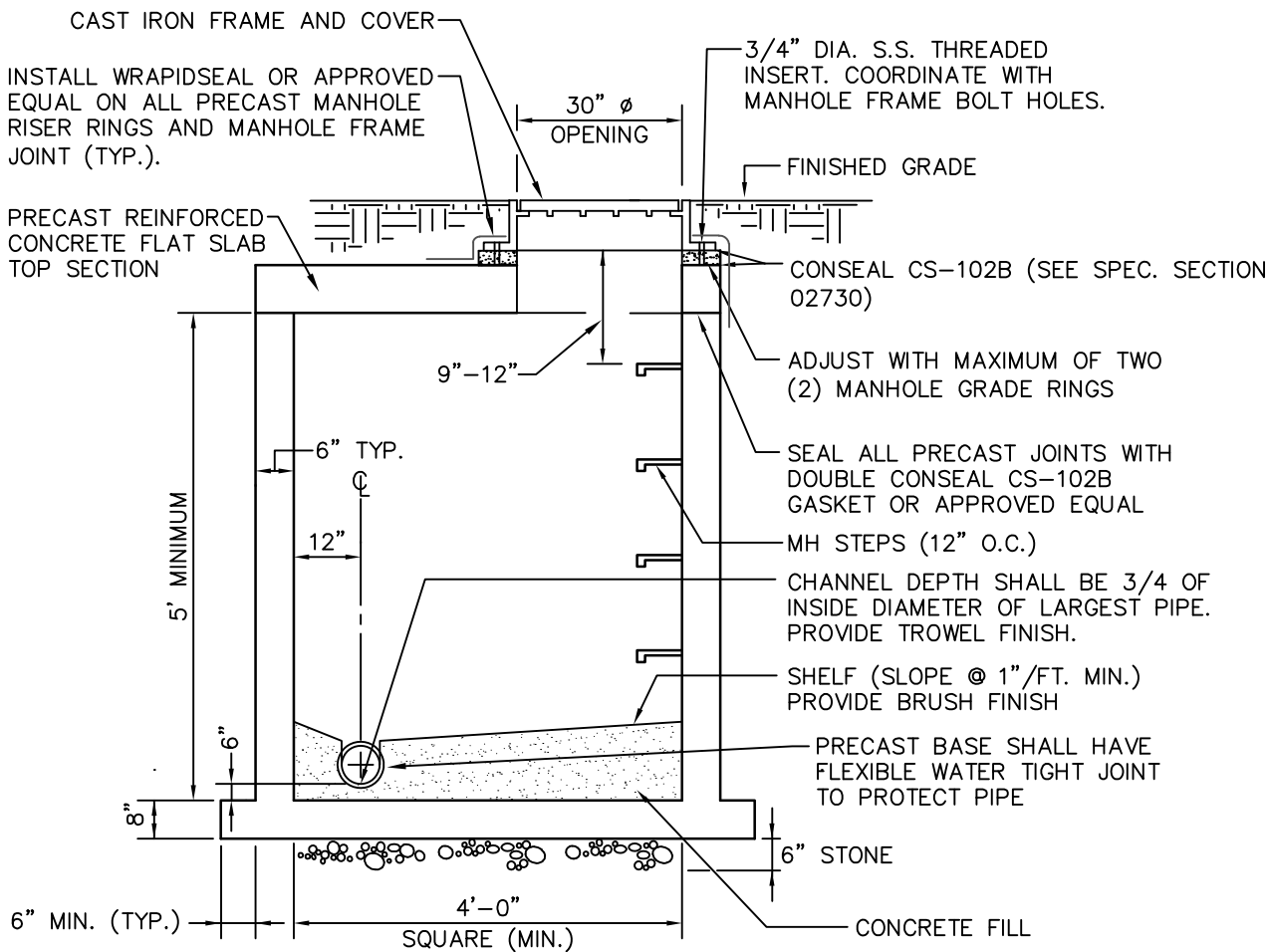

SAMPLING MANHOLE

NOT TO SCALE

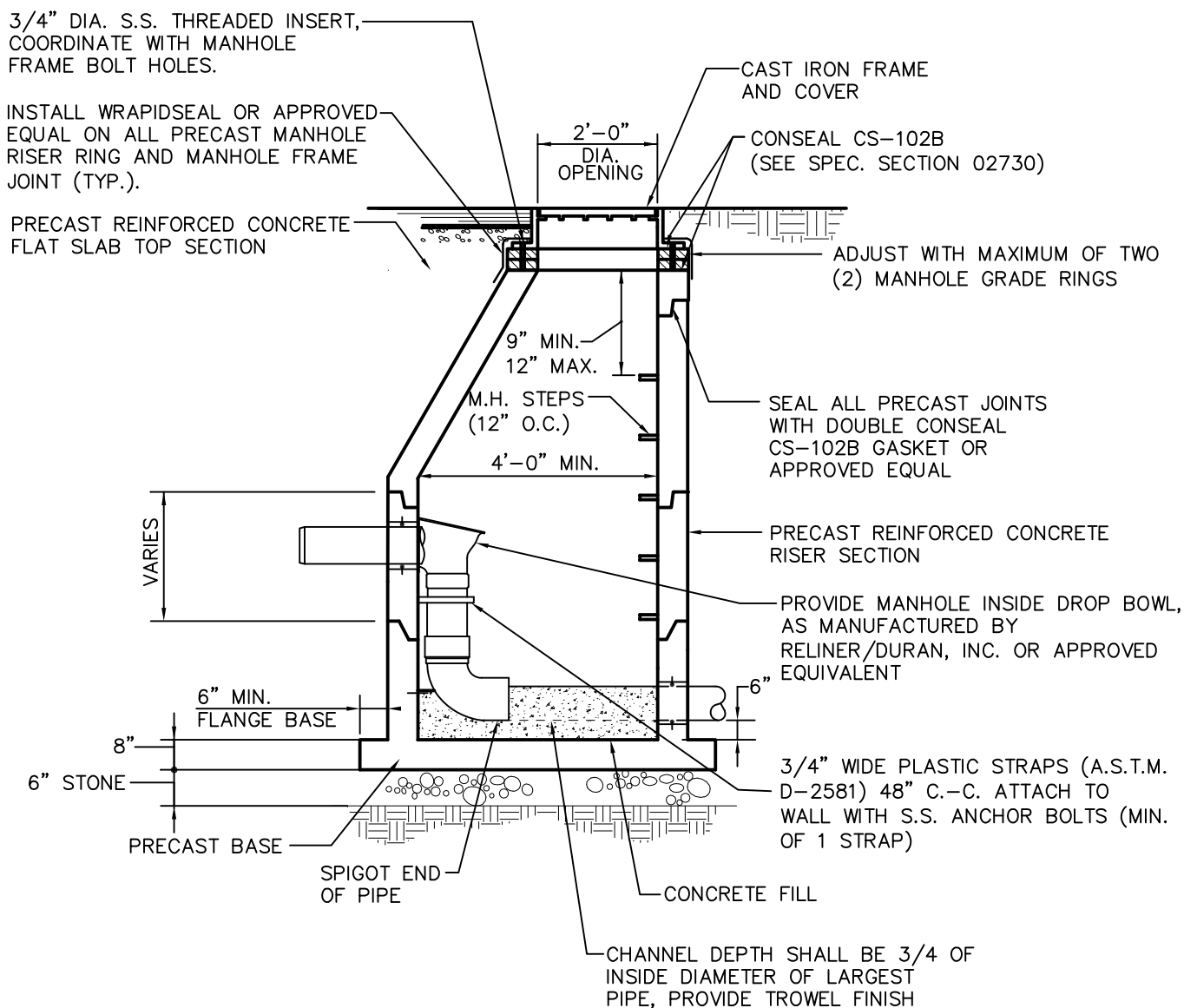

NOTES:

1. MECHANICALLY VIBRATED PRECAST CONCRETE, RISER AND TOP SHALL CONFORM TO A.S.T.M. SPEC. C-478.
2. MANHOLE SHALL HAVE 2 COATS BITUMASTIC COATING ON EXTERIOR (INCLUDING BOTTOM) XYPEX ADMIX C-100 NF MAY BE USED AS AN ALTERNATIVE TO THE BITUMASTIC COATING.
3. MAINTAIN POSITIVE GRADE THROUGH MANHOLE.
4. ALL OPENINGS AROUND PIPES SHALL BE FINISHED WITH NON-SHRINK GROUT.
5. INTERIOR OF MANHOLE SHALL HAVE A PROTECTIVE HDPE/PVC LINER IF REQUIRED IN ACCORDANCE WITH AUTHORITY RULES AND REGULATIONS.
6. MANHOLE CHANNELS, BENCH, AND ALL INTERIOR SURFACES SUBJECT TO CORROSION SHALL RECEIVE RAVEN 405 CORROSION RESISTANT COATING SHOP DRAWINGS SHALL BE SUBMITTED FOR COATING.
7. ALL EXISTING MANHOLES TO WHICH FORCE MAINS OR LOW-PRESSURE LINES DISCHARGE, AND A MINIMUM OF FOUR (4) MANHOLES DOWNSTREAM TO A LINEAR DISTANCE OF 1,600 FEET (WHICHEVER IS GREATER) SHALL BE LINED IN ACCORDANCE WITH SPECIFICATION SECTION 02730 PARAGRAPH 2.1d.
8. ALL HARDWARE SHALL BE STAINLESS STEEL.

PRECAST CONCRETE INSIDE DROP MANHOLE (FOR 8" AND 10" PIPE)

NOT TO SCALE

DATE: OCTOBER 2025

THIS PAGE INTENTIONALLY LEFT BLANK

NOTES:

1. MECHANICALLY VIBRATED PRECAST CONCRETE, RISER AND TOP SHALL CONFORM TO A.S.T.M. SPEC. C-478.
2. MANHOLE SHALL HAVE 2 COATS BITUMASTIC COATING ON EXTERIOR.
3. ALL OPENINGS AROUND PIPES SHALL BE FINISHED WITH NON-SHRINK GROUT.
4. ALL MANHOLE FOOTINGS TO BE UNDISTURBED EARTH W/ CRUSHED AGGREGATE UP TO PIPE INVERTS. MANHOLES TO BE OPEN TO DRAIN.

7

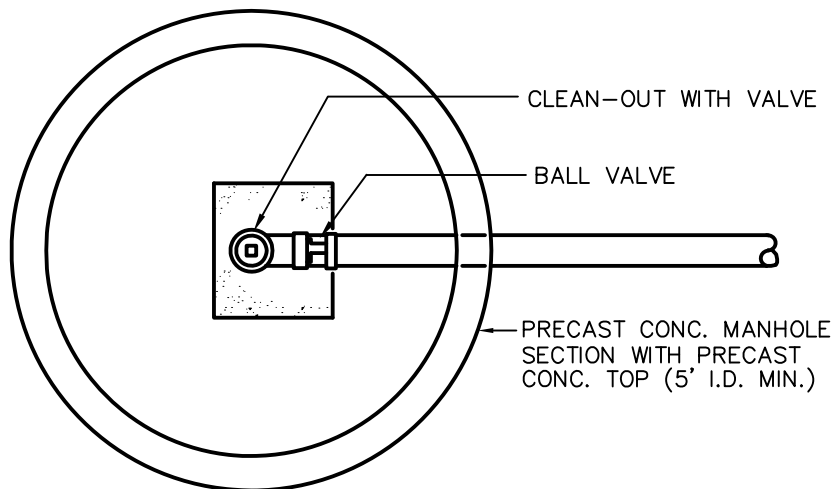

PLAN

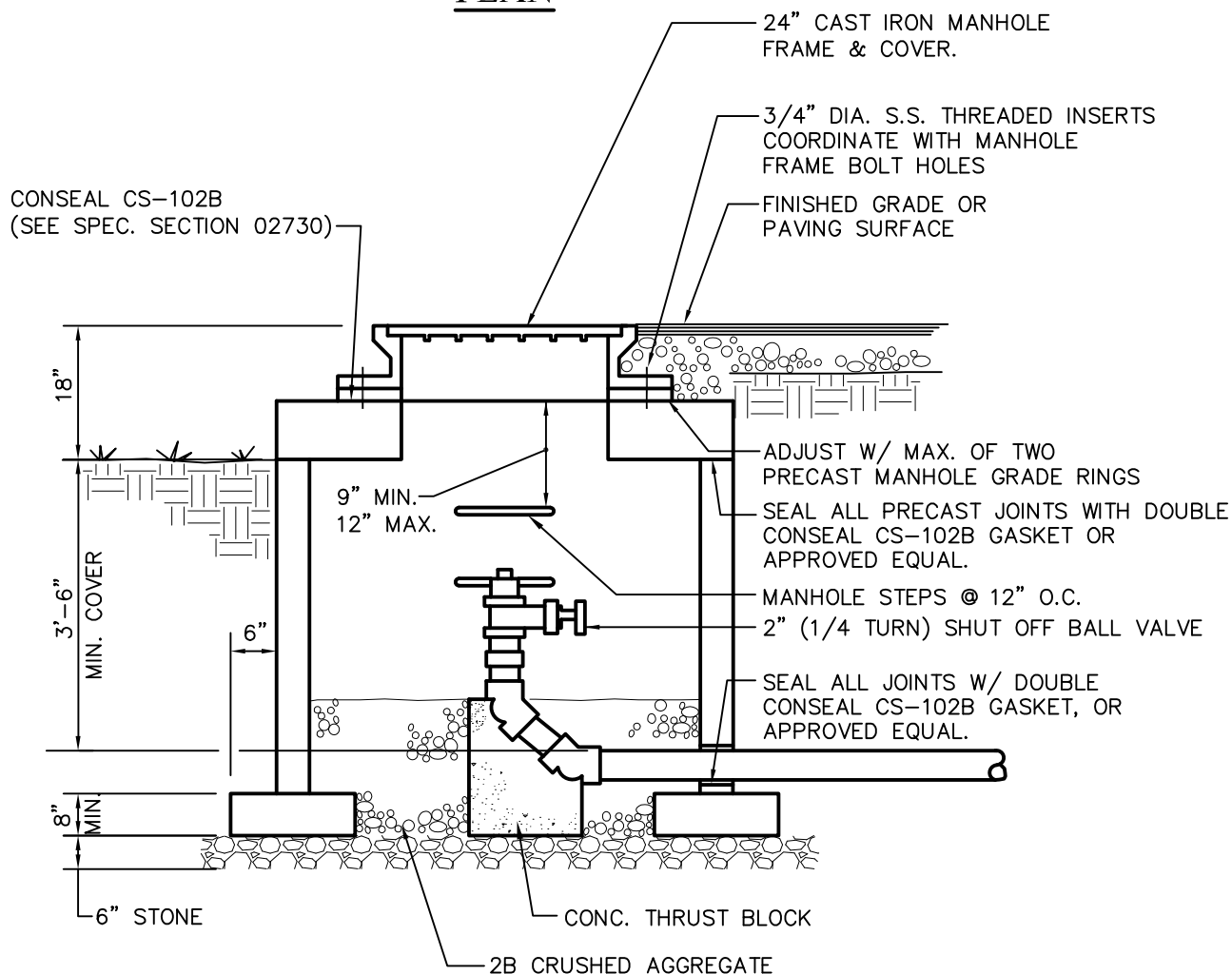

SECTION

TERMINAL CLEANOUT MANHOLE

NOT TO SCALE

DATE: OCTOBER 2025

1. PIPE SIZES 2", 2-1/2", AND 3" SHALL USE A 5' I.D. MANHOLE (MIN.).
2. PIPE SIZE 4" AND 6" SHALL USE A 6' I.D. MANHOLE (MIN.).

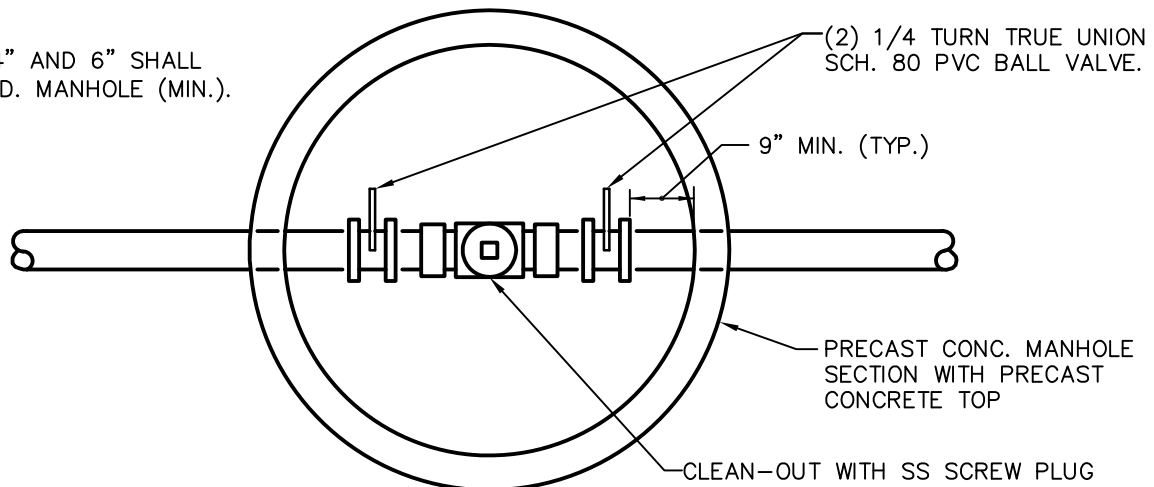

PLAN

NOTES:

1. MECHANICALLY VIBRATED PRECAST CONCRETE, RISER AND TOP SHALL CONFORM TO A.S.T.M. SPEC. C-478.
2. MANHOLE SHALL HAVE 2 COATS BITUMASTIC COATING ON EXTERIOR.
3. ALL OPENINGS AROUND PIPES SHALL BE FINISHED WITH NON-SHRINK GROUT.
4. ALL MANHOLE FOOTINGS TO BE UNDISTURBED EARTH W/ CRUSHED AGGREGATE UP TO PIPE INVERTS. MANHOLES TO BE OPEN TO DRAIN.
5. LOOP (24" MIN.) TRACER WIRE IN MANHOLE.

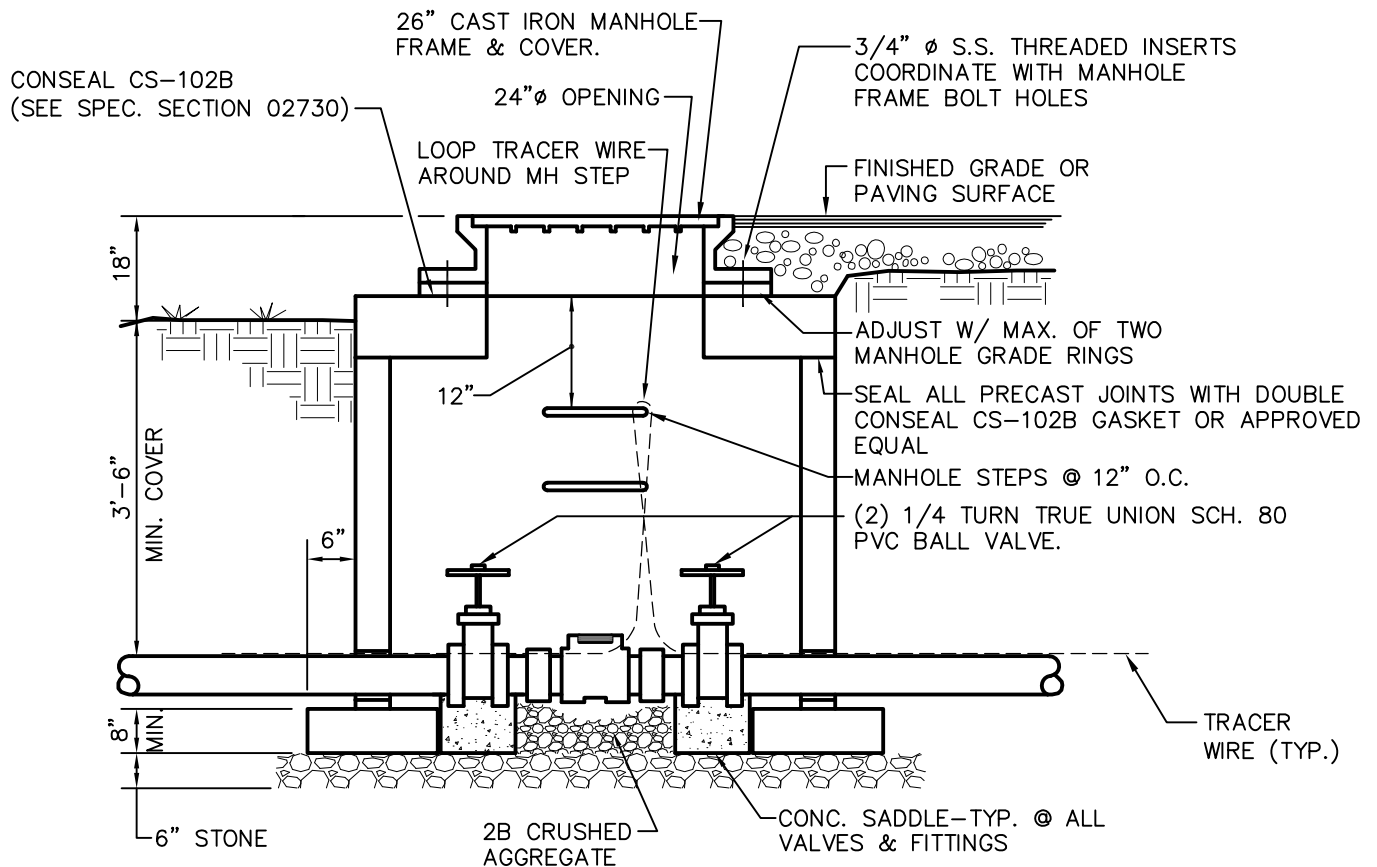

SECTION

VALVE & CLEANOUT MANHOLE TYPE 1

NOT TO SCALE

DATE: OCTOBER 2025

-
- Diagram illustrating the plan view of a manhole section. The main line and branch line are shown with clean-out points and valves. The manhole section is precast concrete with a precast top. The diagram includes the following labels and specifications:
- MAIN LINE
 - CLEAN-OUT WITH SS THREADED PLUG
 - (2) 1/4 TURN TRUE UNION SCH. 80 PVC BALL VALVE.
 - 9" MIN. (TYP.)
 - CLEAN-OUT WITH SS THREADED PLUG
 - PRECAST CONC. MANHOLE SECTION WITH PRECAST CONC. TOP
 - BRANCH LINE
 - 1/4 TURN TRUE UNION SCH. 80 PVC BALL VALVE.
- Additional specifications from the text:
- MECHANICALLY VIBRATED PRECAST CONCRETE, RISER AND TOP SHALL CONFORM TO A.S.T.M. SPEC. C-478.
 - MANHOLE SHALL HAVE 2 COATS OF EPICRETE MASTIC COATING ON EXTERIOR.
 - OPENINGS AROUND PIPES SHALL BE FILLED WITH NON-SHRINK GROUT.
 - MANHOLE FOOTINGS TO BE PLACED IN UNDISTURBED EARTH W/ CRUSHED GRANULAR FILL UP TO PIPE INVERTS.

PLAN

- NOTES:

1. MECHANICALLY VIBRATED PRECAST CONCRETE, RISER AND TOP SHALL CONFORM TO A.S.T.M. SPEC. C-478.
2. MANHOLE SHALL HAVE 2 COATS BITUMASTIC COATING ON EXTERIOR.
3. ALL OPENINGS AROUND PIPES SHALL BE FINISHED WITH NON- SHRINK GROUT.
4. ALL MANHOLE FOOTINGS TO BE UNDISTURBED EARTH W/ CRUSHED AGGREGATE UP TO PIPE INVERTS. MANHOLES TO BE OPEN TO DRAIN.
5. LOOP (24" MIN.) TRACER WIRE IN MANHOLE.
6. 4"Ø & 6"Ø BRANCH LINE SHALL BE OFFSET FROM CENTERLINE ACCORDINGLY TO ACCOMMODATE MAIN LINE VALVE AND CLEAN-OUT CONFIGURATION.

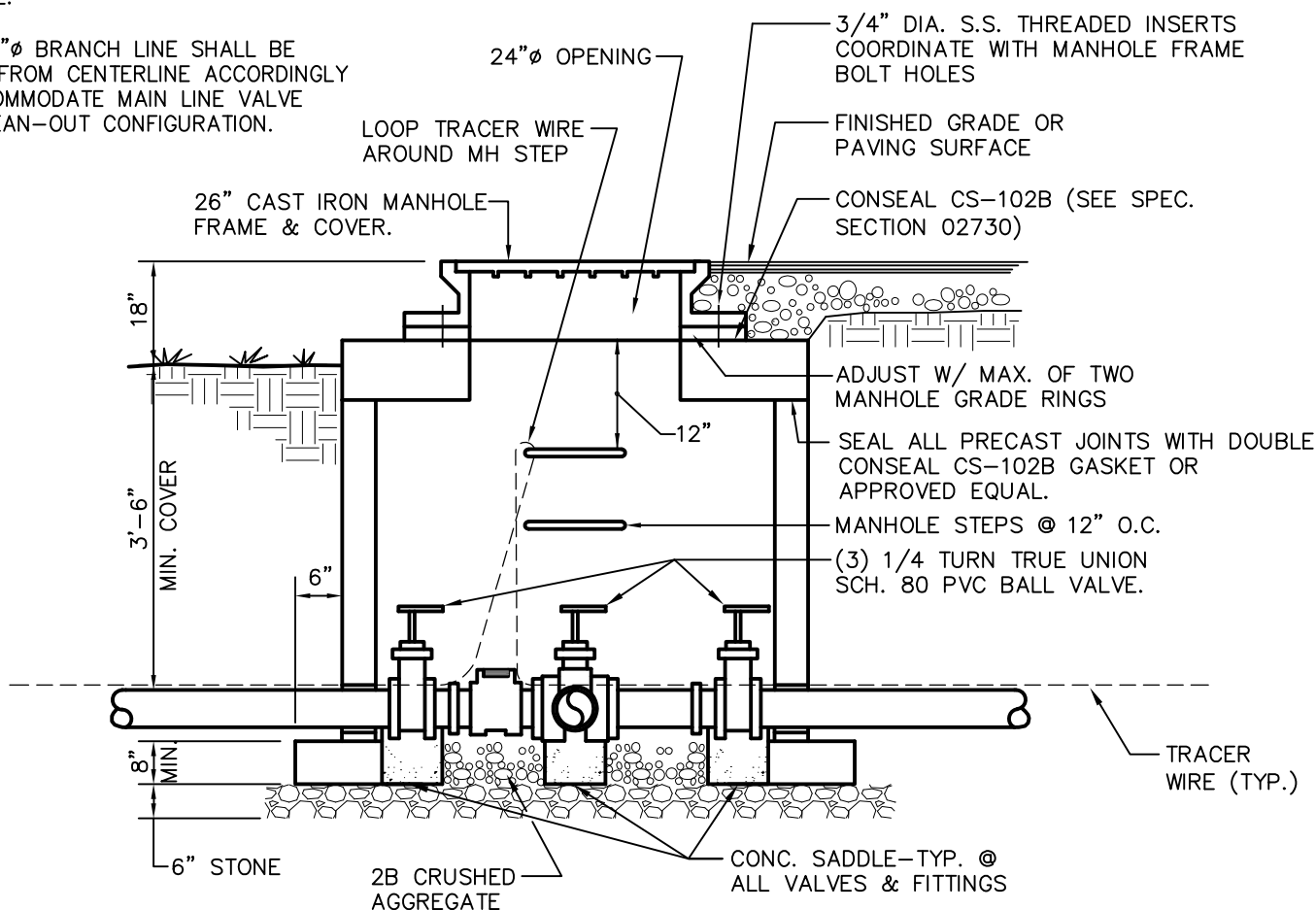

SECTION

VALVE & CLEANOUT MANHOLE TYPE 2

NOT TO SCALE

NOTE: TYPE 2 MANHOLE CONFIGURATION DEPENDS ON PIPE SIZES AND ARRANGEMENTS

10

1. PIPE SIZES 2", 2 1/2", AND 3" SHALL USE A 5' I.D. MANHOLE (MIN.).
2. PIPE SIZE 4" SHALL USE A 6' I.D. MANHOLE (MIN.).
3. PIPE SIZE 6" SHALL USE A 6'x8' RECTANGULAR (INSIDE DIMENSION) MANHOLE (MIN.).

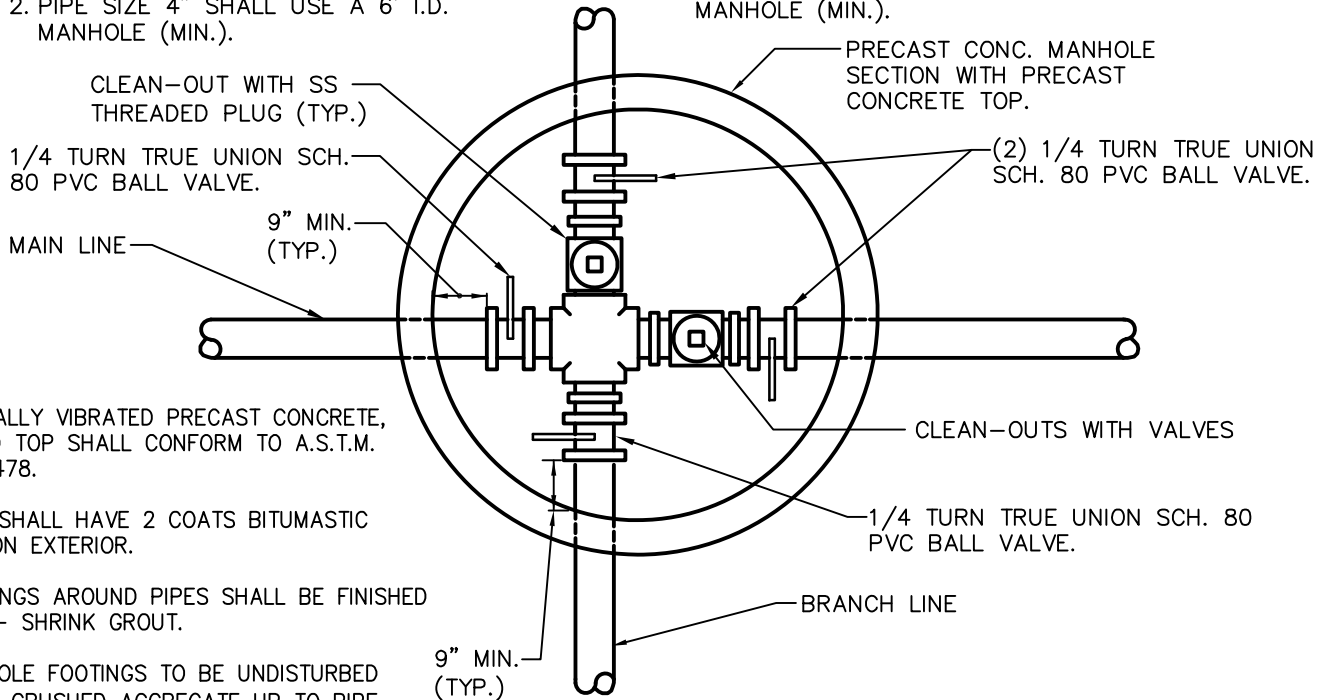

NOTES:

1. MECHANICALLY VIBRATED PRECAST CONCRETE, RISER AND TOP SHALL CONFORM TO A.S.T.M. SPEC. C-478.
2. MANHOLE SHALL HAVE 2 COATS BITUMASTIC COATING ON EXTERIOR.
3. ALL OPENINGS AROUND PIPES SHALL BE FINISHED WITH NON-SHRINK GROUT.
4. ALL MANHOLE FOOTINGS TO BE UNDISTURBED EARTH W/ CRUSHED AGGREGATE UP TO PIPE INVERTS. MANHOLES TO BE OPEN TO DRAIN.
5. LOOP (24" MIN.) TRACER WIRE IN MANHOLE.
6. 4" & 6" BRANCH LINE SHALL BE OFFSET FROM CENTERLINE ACCORDINGLY TO ACCOMMODATE MAIN LINE VALVE AND CLEAN-OUT CONFIGURATION.

PLAN

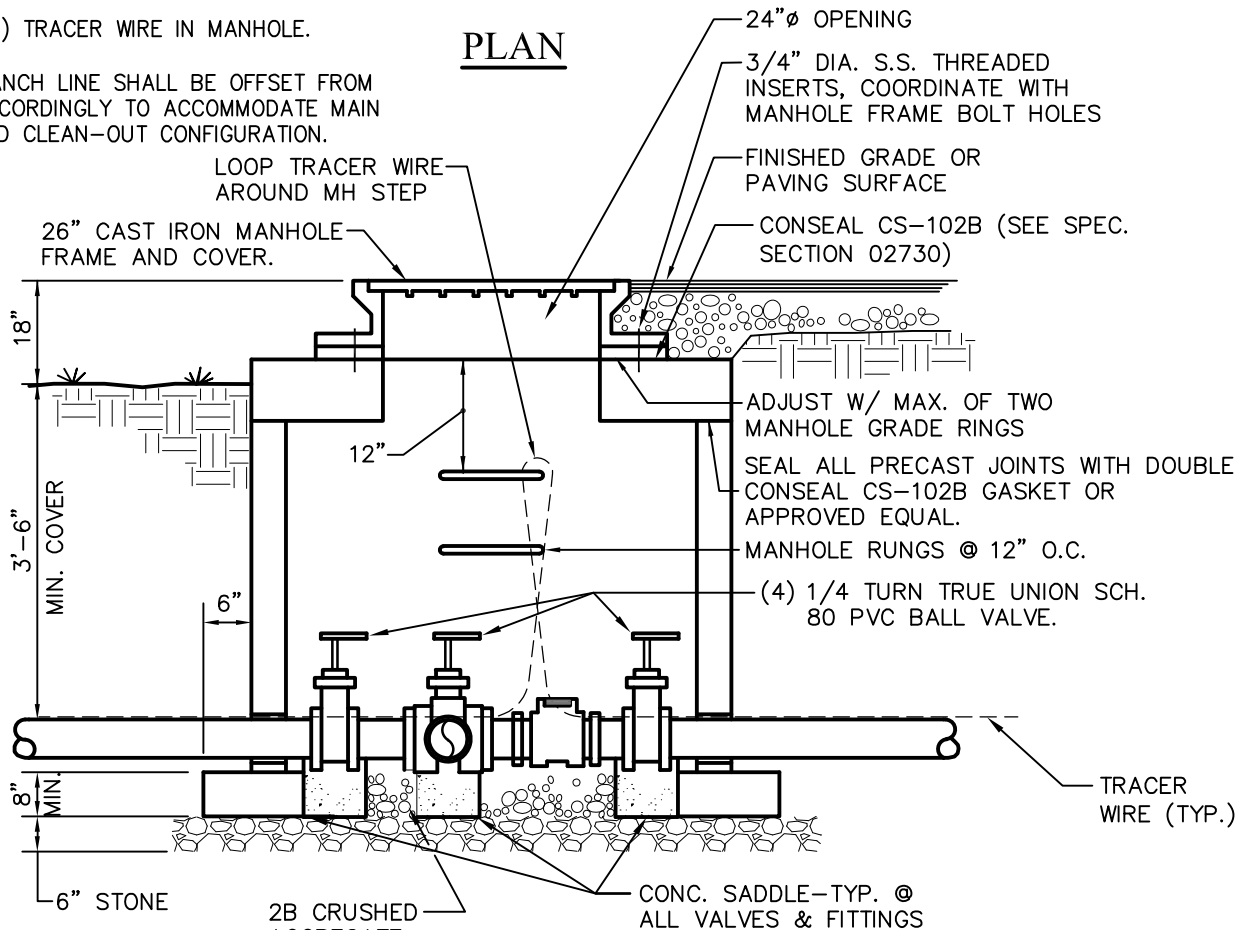

SECTION

VALVE & CLEANOUT
MANHOLE TYPE 3

NOT TO SCALE

DATE: OCTOBER 2025

THIS PAGE INTENTIONALLY LEFT BLANK

THIS PAGE INTENTIONALLY LEFT BLANK

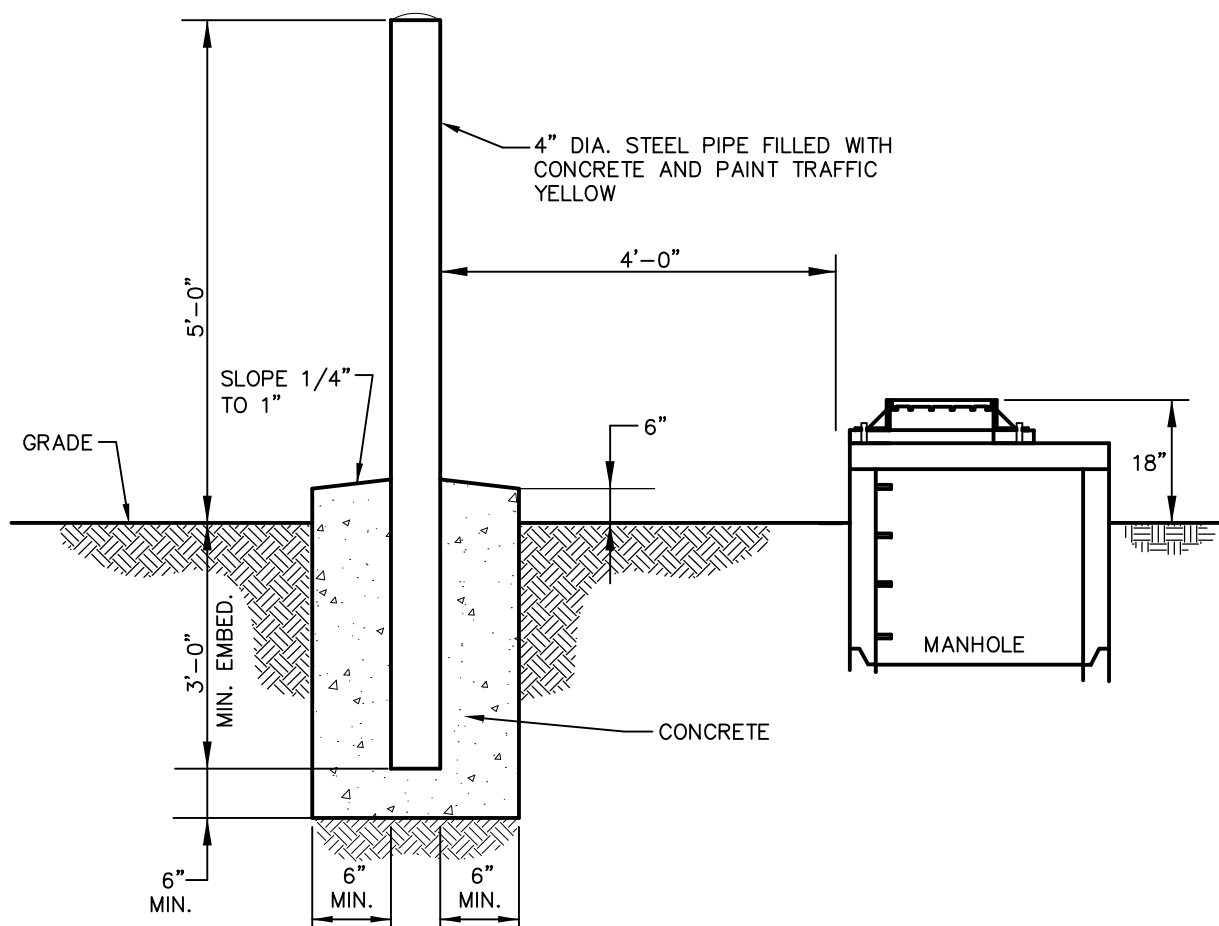

NOTES:

1. INSTALL IN FIELD AREAS OR ADJACENT TO PARKING AREAS.
2. INSTALL A MINIMUM OF 4 POSTS AT EACH MANHOLE.
3. EXACT LOCATION & SPACING OF (4 MIN.) PROTECTION POSTS TO BE COORDINATED & APPROVED BY THE AUTHORITY.

MANHOLE PROTECTION POSTS (FIELD AREAS)

NOT TO SCALE

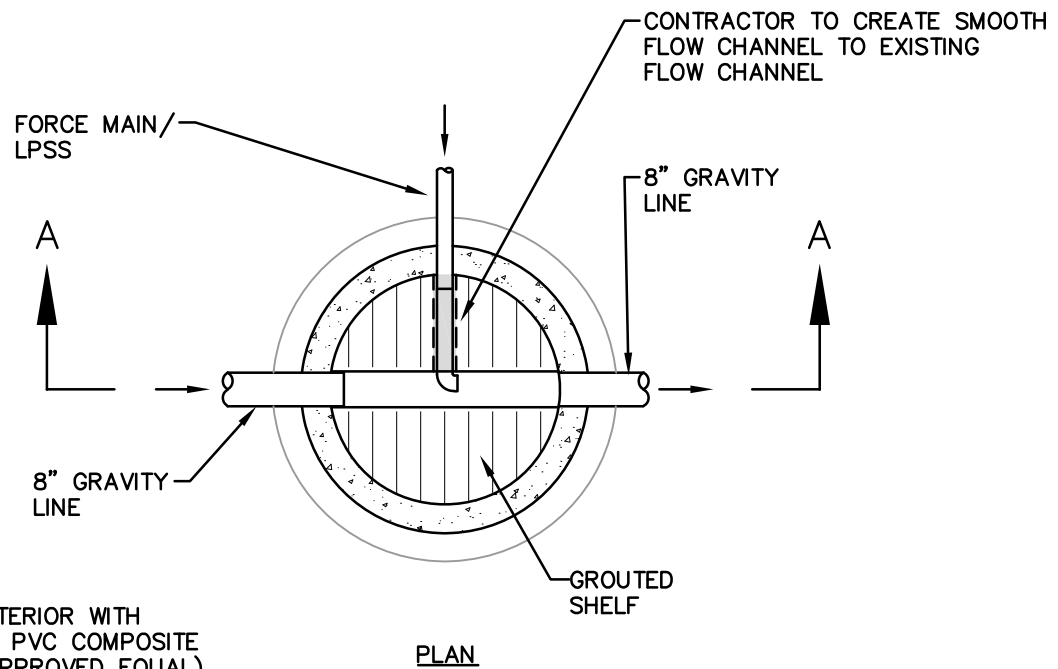

NOTES:

1. LINE MANHOLE INTERIOR WITH CURED-IN-PLACE PVC COMPOSITE (ALT-LINER OR APPROVED EQUAL) LINER SYSTEM.
2. PROVIDE A 45° GLUE FITTING AT THE DISCHARGE OUTLET OF FORCE MAIN/LPSS DIRECTED TOWARD THE EFFLUENT PIPE.
3. INVERT ELEVATION OF PROPOSED FORCE MAIN/LPSS TO BE $\pm 6"$ ABOVE EXISTING FLOW CHANNEL INVERT. IF INVERT OF PROPOSED FORCE MAIN/LPSS IS GREATER THAN 6", AUTHORITY SHALL BE CONSULTED FOR PROPER CONNECTION TO THE MANHOLE. COORDINATE ALIGNMENT WITH THE AUTHORITY.

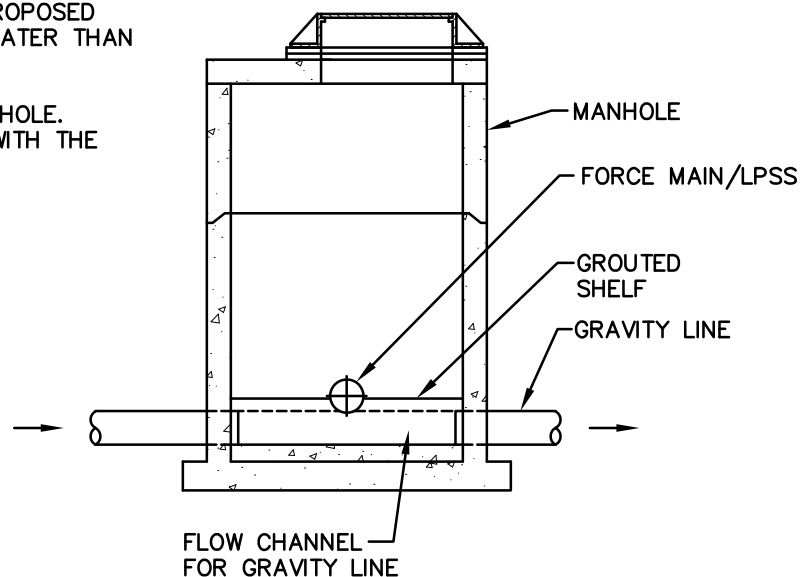

FORCE MAIN / LPSS CONNECTION TO MANHOLE

NO SCALE

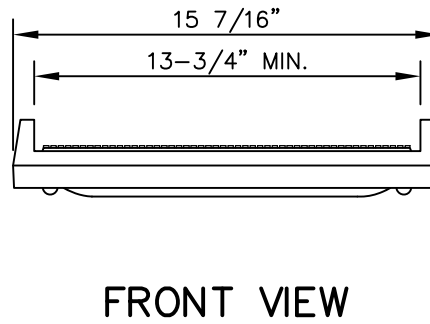
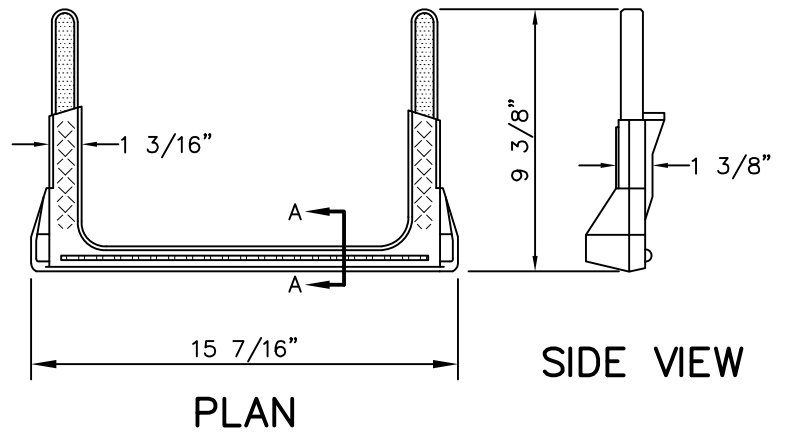
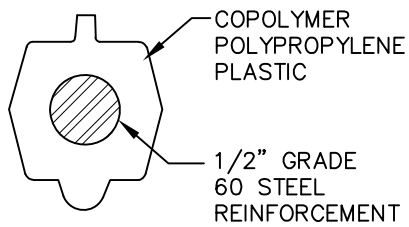
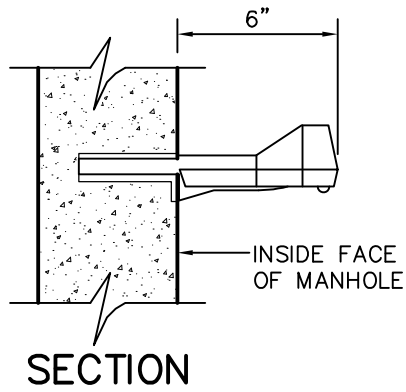

MANHOLE STEP

NOT TO SCALE

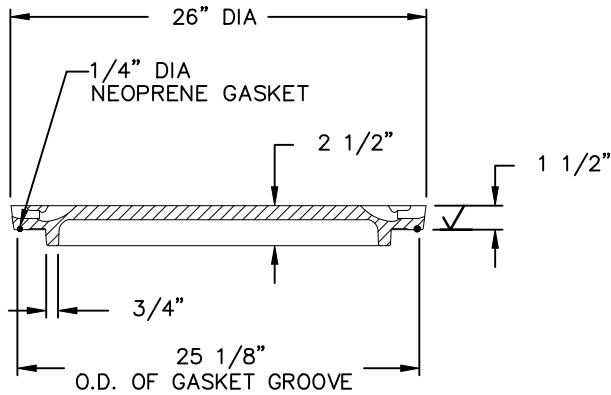
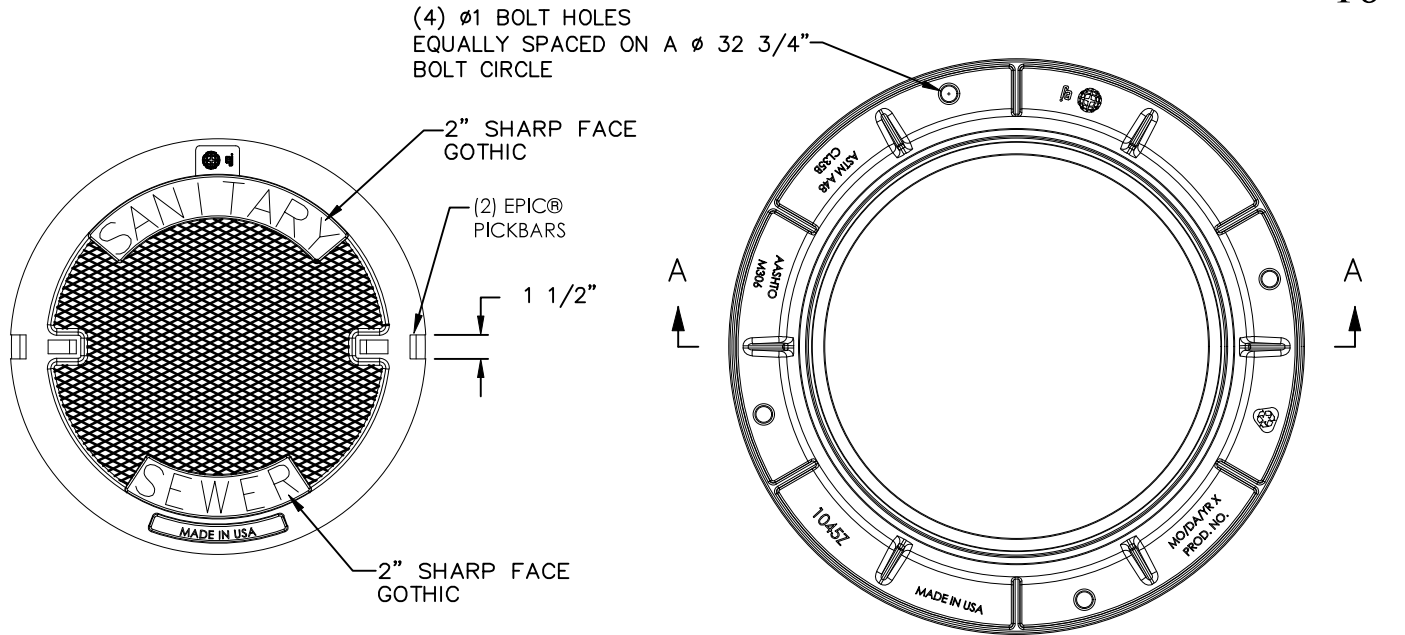

COVER SECTION

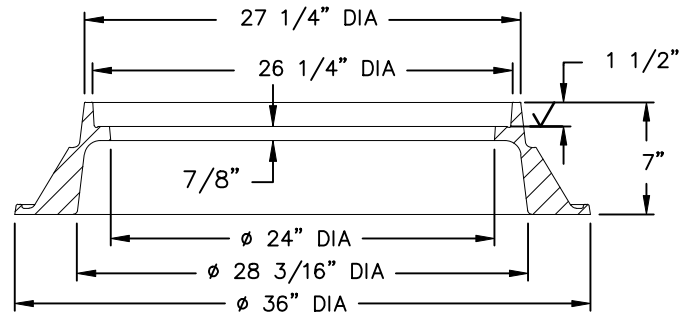

FRAME SECTION A-A

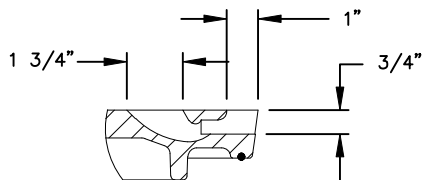

EPIC® DETAIL

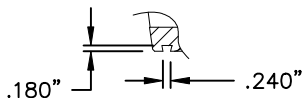

GROOVE DETAIL

NOTES

1. ALL MANHOLE FRAME AND COVER DIMENSIONS SHALL BE CONSIDERED MINIMUM, UNLESS OTHERWISE NOTED, WITH THE EXCEPTION OF THE BOLT HOLE AND CORED HOLE DIMENSIONS.
2. ALL MANHOLE FRAMES AND COVERS SHALL BE FOR HEAVY DUTY TRAFFIC.
3. ALL COVERS SHALL BE SELF SEALING.
4. ALL HARDWARE TO BE STAINLESS STEEL.

STANDARD FRAME AND COVER

NOT TO SCALE

DATE: OCTOBER 2025

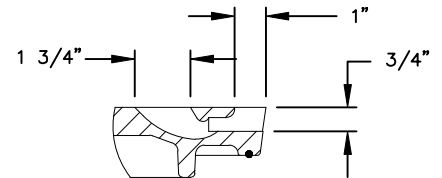
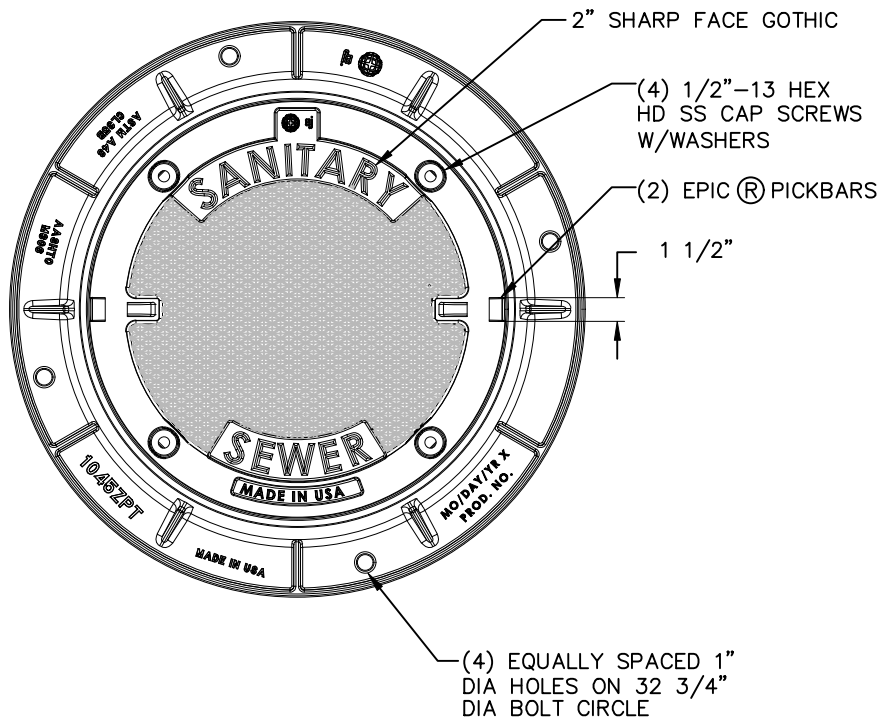

EPIC® DETAIL

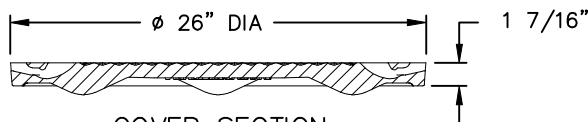

COVER SECTION

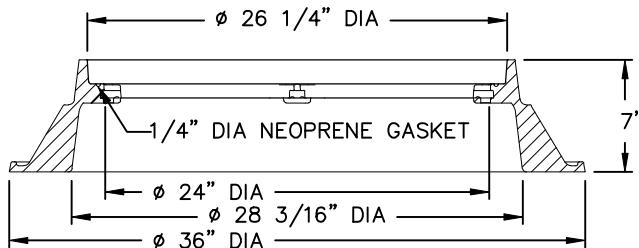

FRAME SECTION

NOTES

1. ALL MANHOLE FRAME AND COVER DIMENSIONS SHALL BE CONSIDERED MINIMUM, UNLESS OTHERWISE NOTED, WITH THE EXCEPTION OF THE BOLT HOLE AND CORED HOLE DIMENSIONS.
2. ALL MANHOLE FRAMES AND COVERS SHALL BE FOR HEAVY DUTY TRAFFIC.
3. ALL COVERS SHALL BE SELF SEALING.
4. ALL HARDWARE SHALL BE STAINLESS STEEL.

WATERTIGHT FRAME AND COVER

NOT TO SCALE

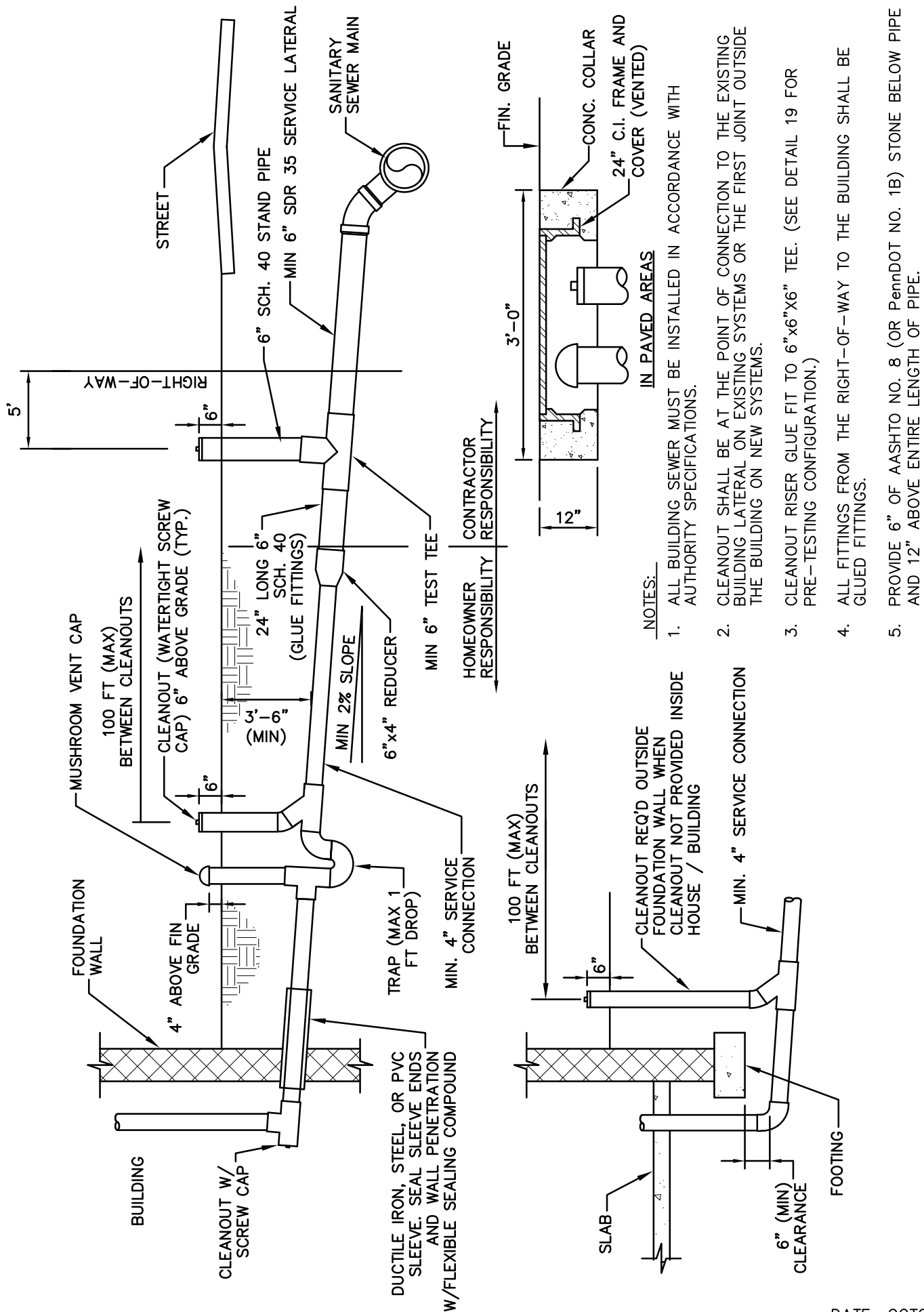

TYPICAL GRAVITY BUILDING SEWER CONNECTION

NO SCALE

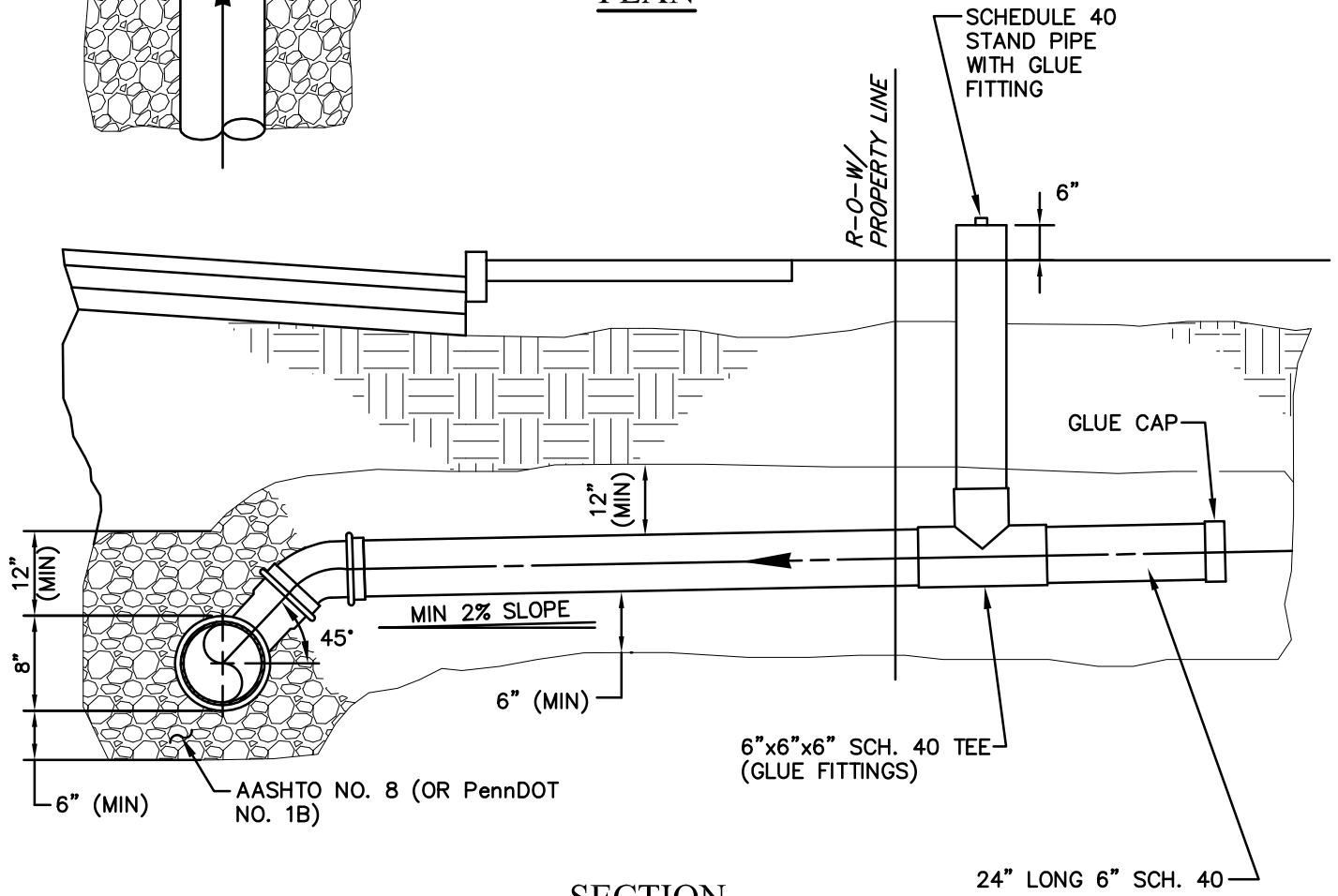
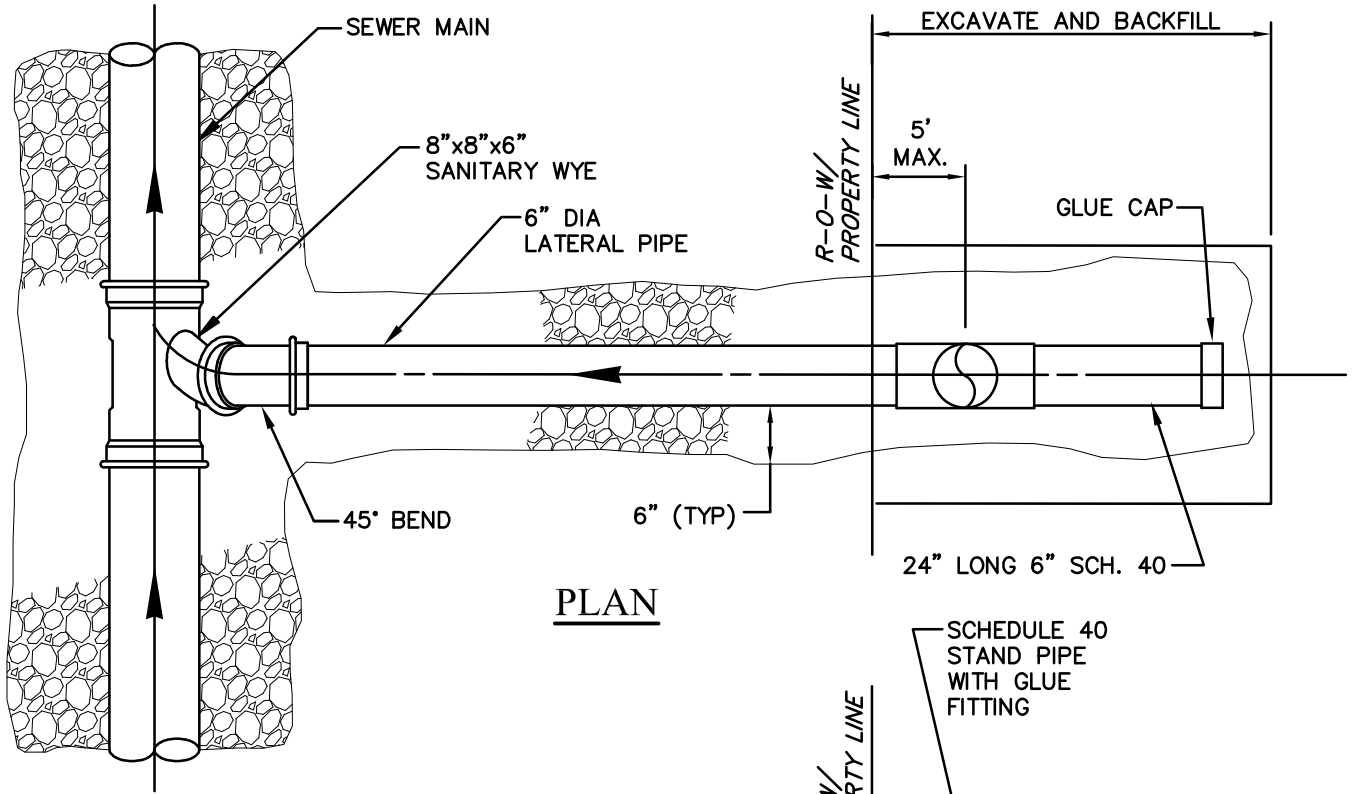

SANITARY LATERAL

NO SCALE

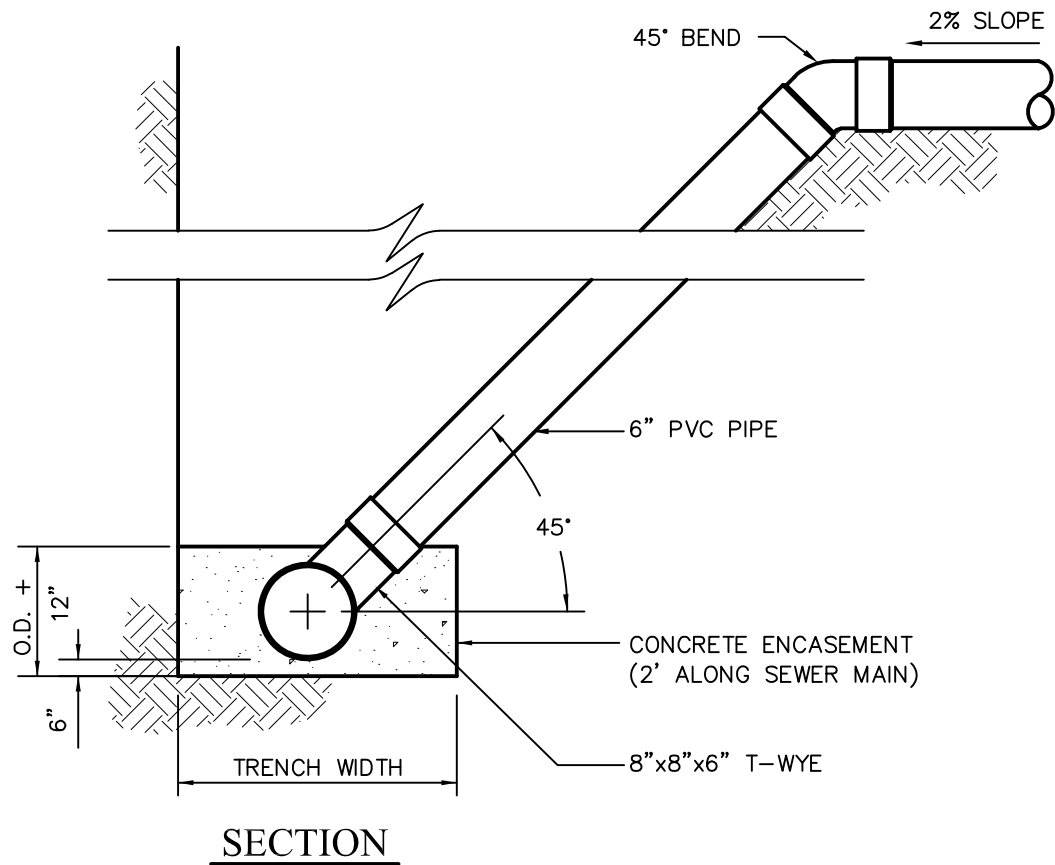

DEEP SANITARY SEWER LATERAL (12' AND DEEPER)

NOT TO SCALE

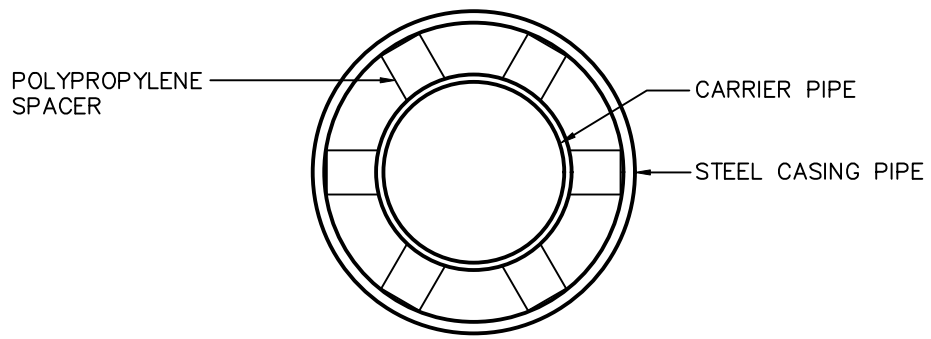

SECTION

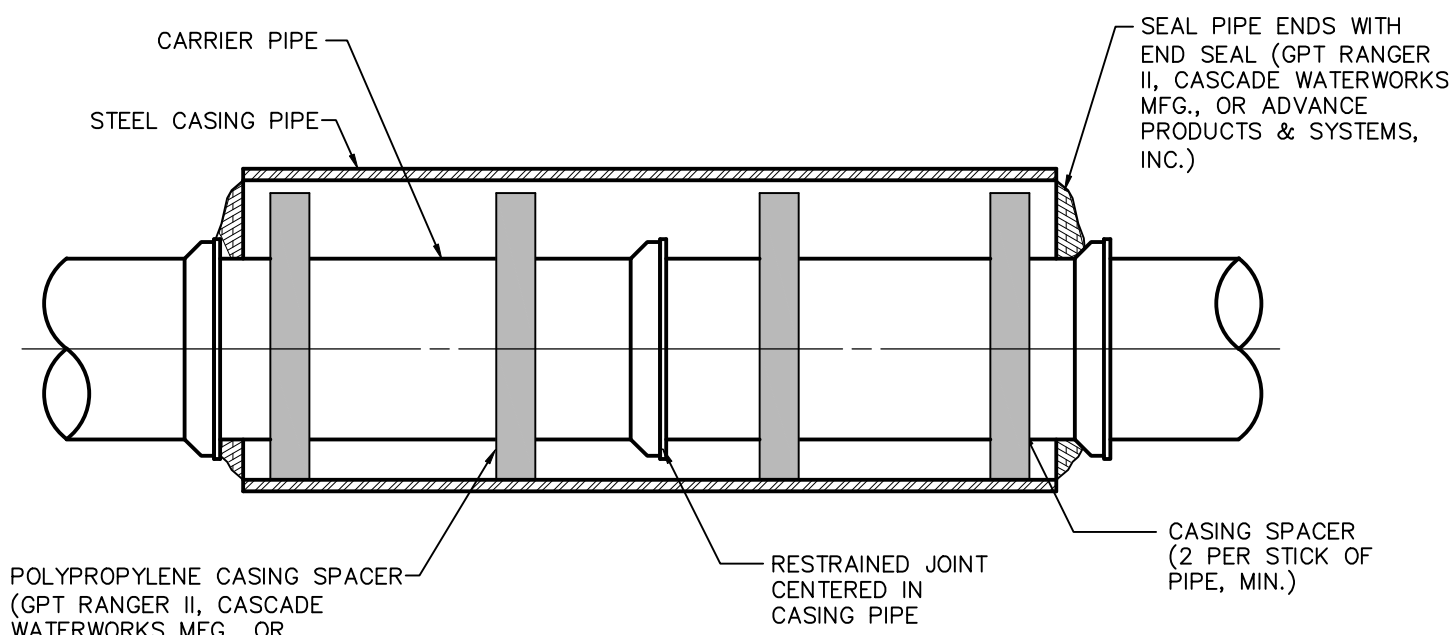

ELEVATION

PIPE CASING
NOT TO SCALE

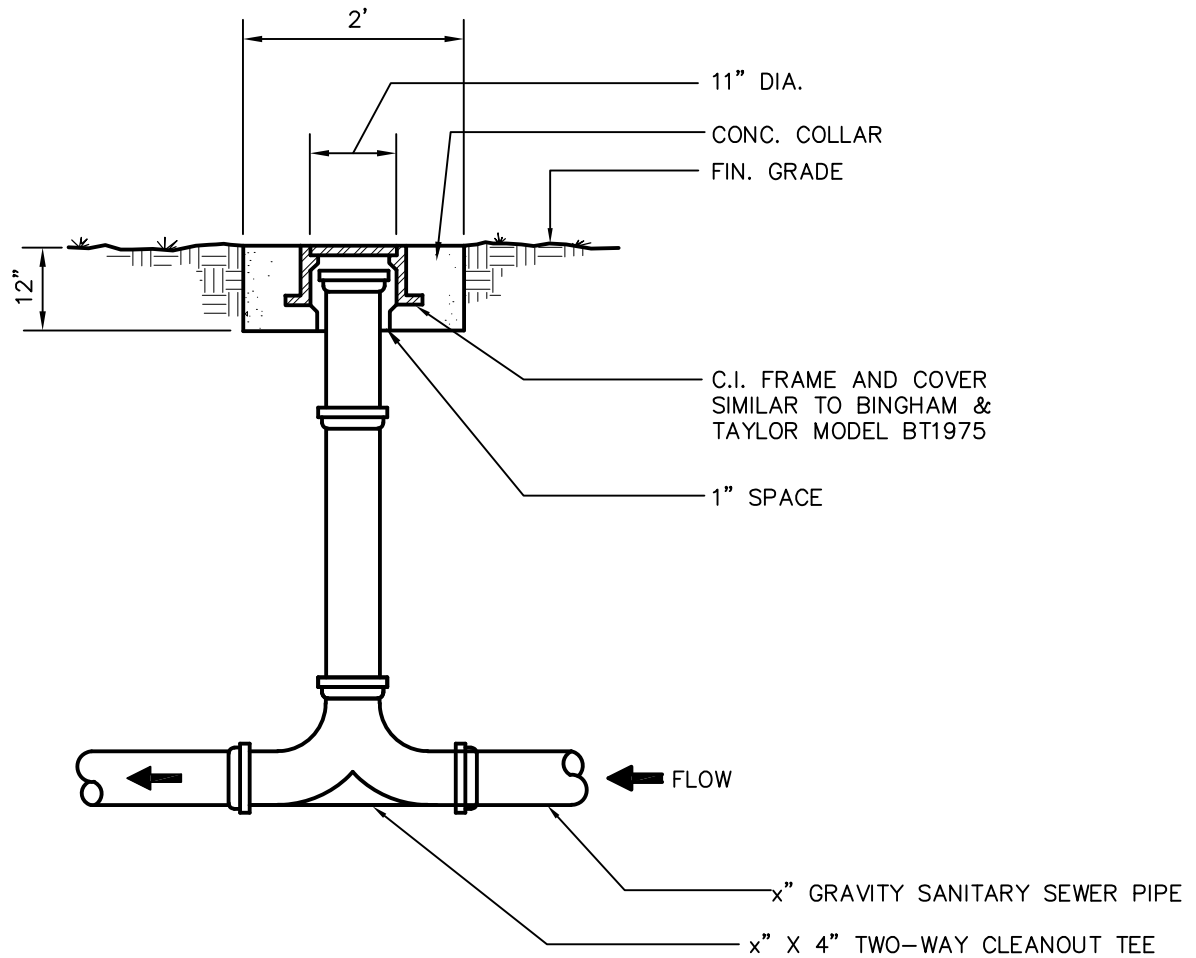

CLEANOUT

NOT TO SCALE

NOTE:

ELEVATIONS AND DIMENSIONS (*) MUST BE INSERTED ON THIS DETAIL PRIOR TO AUTHORITY APPROVAL.

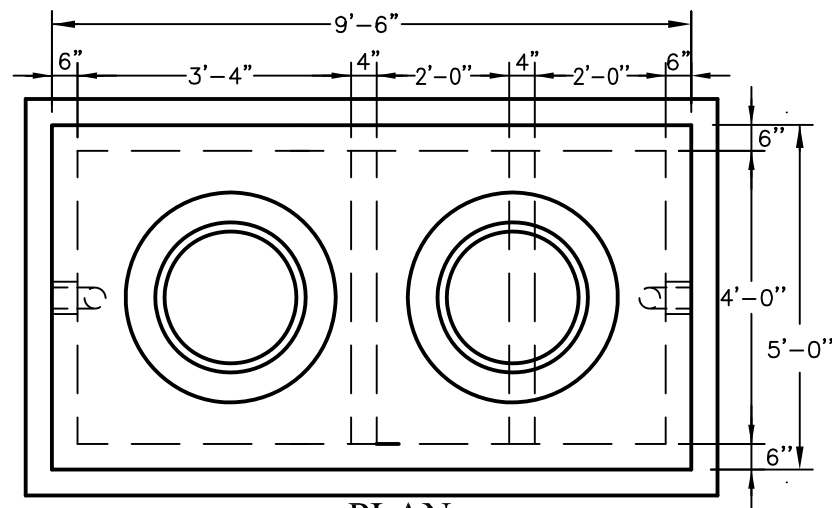

PLAN

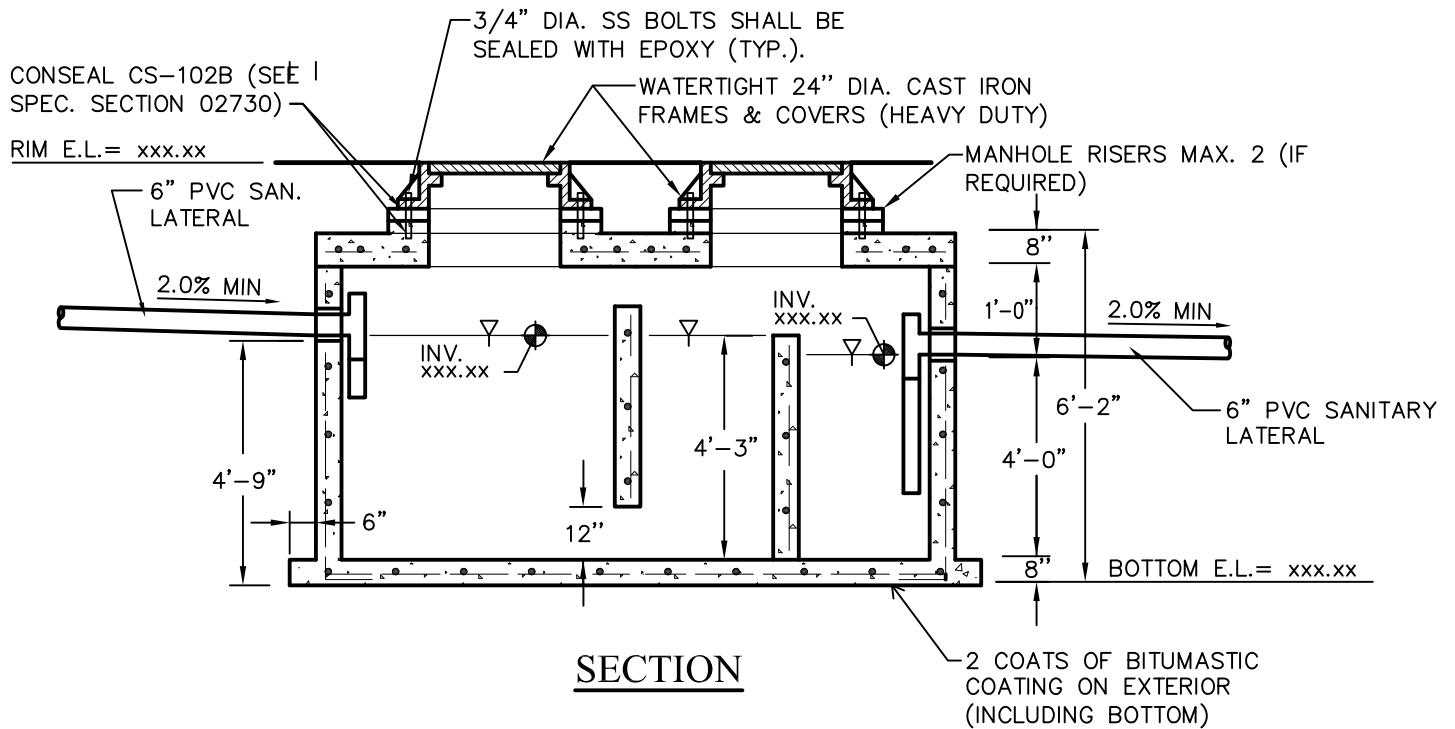

SECTION

1,000 GALLON GREASE INTERCEPTOR

NOT TO SCALE

NOTE:

ELEVATIONS AND DIMENSIONS (*) MUST BE INSERTED ON THIS DETAIL PRIOR TO AUTHORITY APPROVAL..

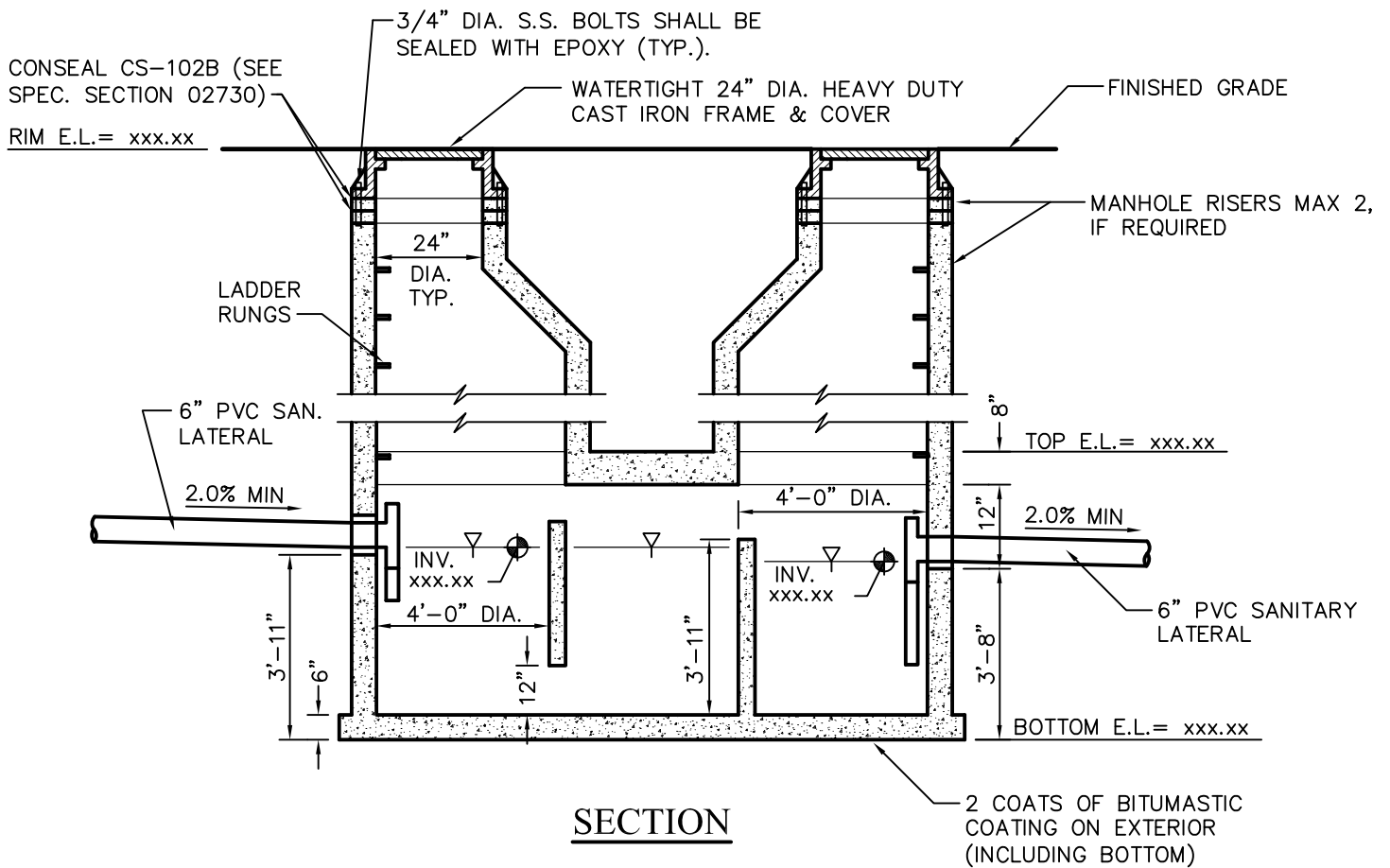
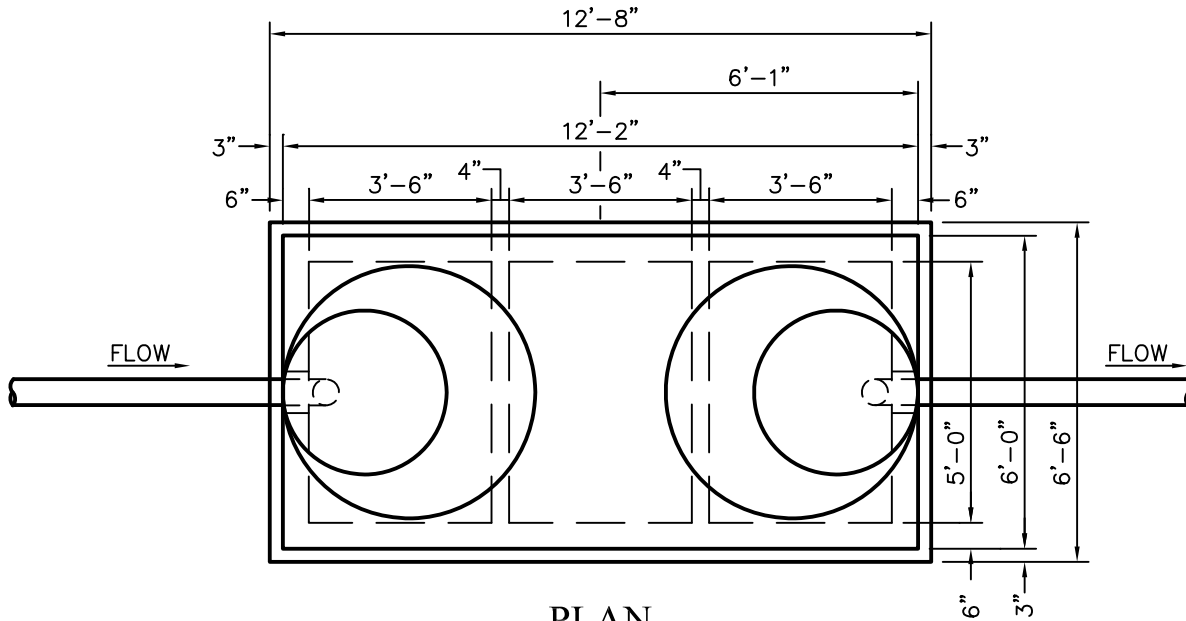

1,500 GALLON GREASE INTERCEPTOR

NOT TO SCALE

NOTE:

ELEVATIONS AND DIMENSIONS (*) MUST BE INSERTED ON THIS DETAIL PRIOR TO AUTHORITY APPROVAL..

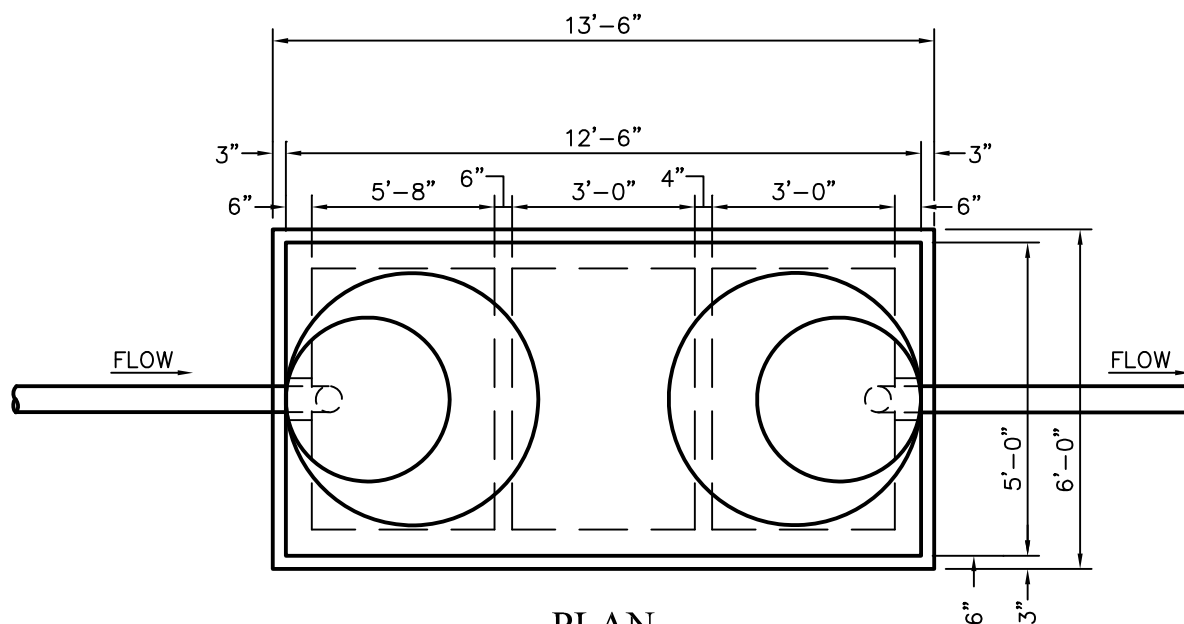

PLAN

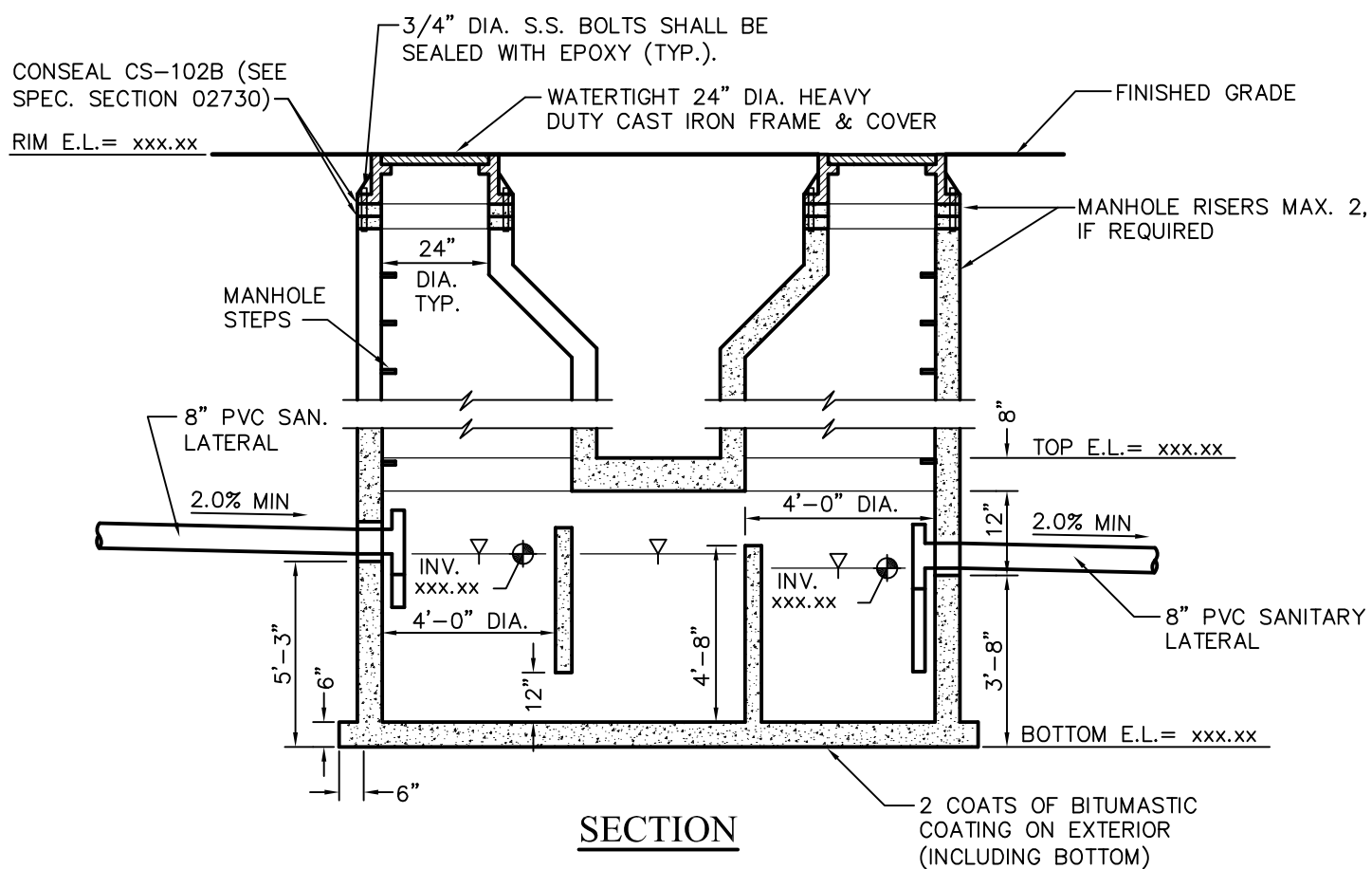

SECTION

2,000 GALLON GREASE INTERCEPTOR

NOT TO SCALE

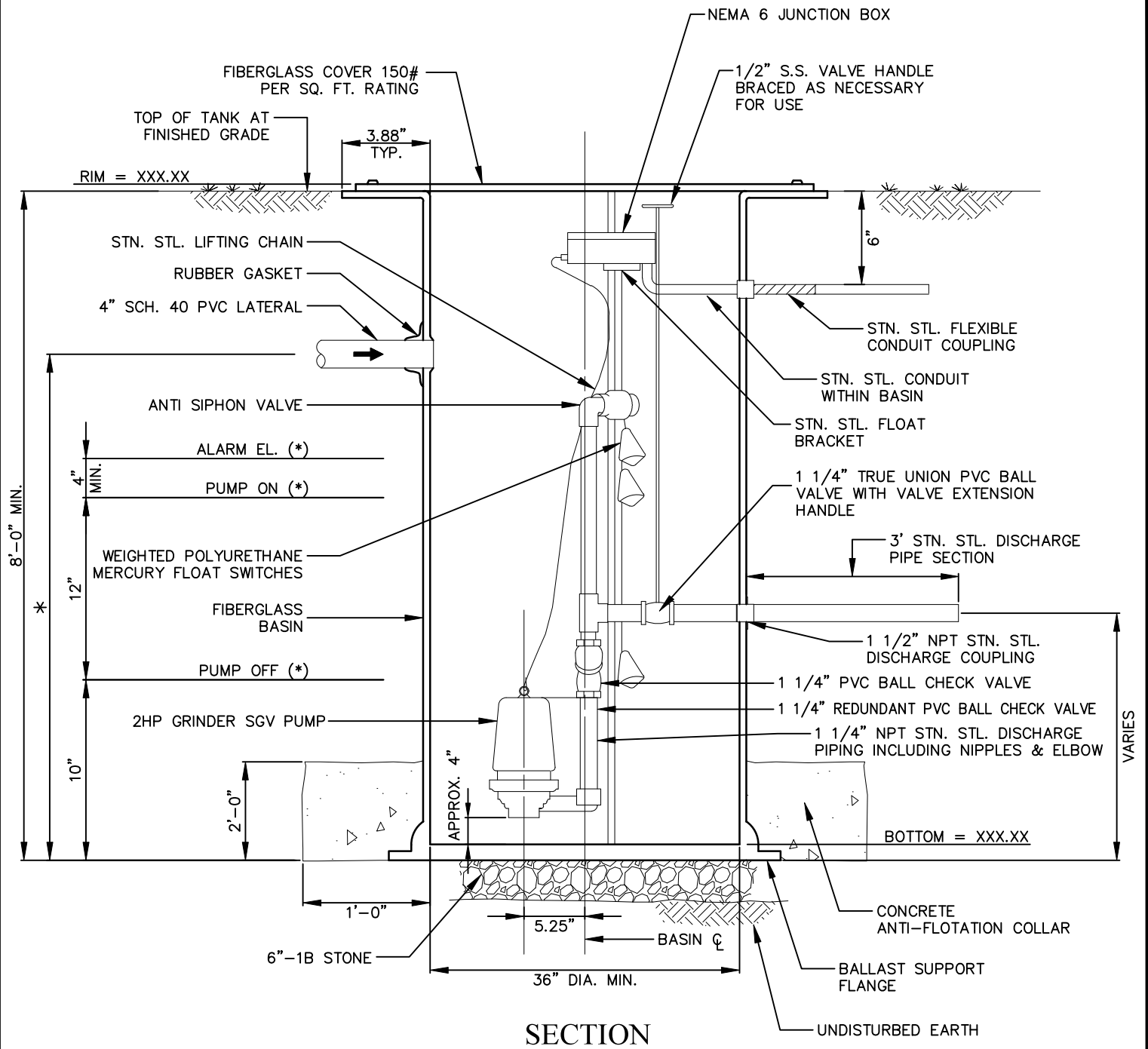

NOTE:
ELEVATIONS AND DIMENSIONS (*)
MUST BE INSERTED ON THIS DETAIL
PRIOR TO AUTHORITY APPROVAL.

CONTRACTOR TO PROVIDE
CALCULATIONS WITH SUBMITTALS.

SIMPLEX GRINDER PUMP STATION FIBERGLASS BASIN - SECTION

NO SCALE

NOTES:

1. CONTRACTOR SHALL PROVIDE A MINIMUM 3' SECTION OF 1 1/2" STAINLESS STEEL DISCHARGE PIPING OUTSIDE OF BASIN. THE 1 1/2" STAINLESS STEEL PIPE SHALL BE CONNECTED TO THE 1 1/2" PVC SERVICE LATERAL BY USE OF A COMPRESSION FITTING OR DRESSER COUPLING.
2. BACKFILL WITH EXCAVATED MATERIAL APPROVED BY THE ENGINEER & CONTAINING NO SOIL LUMPS, STONE, CONCRETE OR FOREIGN OBJECTS LARGER THAN ONE (1) INCH IN MAXIMUM DIMENSION OR WITH CLASS 1S MATERIAL CONSISTING OF NO. 8 COARSE AGGREGATE TO 6" BELOW GRADE; THEN TOPSOIL & SEED TOP 6".
3. MINIMUM NET EFFECTIVE STORAGE VOLUME BETWEEN PUMP SHUT-OFF ELEVATION & INVERT OF INFLUENT LINE SHALL BE 150 GALLONS.
4. ALL COVER & ACCESS HARDWARE SHALL BE STAINLESS STEEL INCLUDING ALL NUTS, BOLTS, WASHERS, ETC. WHICH PENETRATE THE COVER OR THE BASIN.
5. ALL CONTROL PANEL EXTERIOR HARDWARE SHALL BE STAINLESS STEEL.
6. CONCRETE BASINS SHALL BE USED IN AREAS SUBJECT TO TRAFFIC LOADING; SUCH AS DRIVEWAYS AND PARKING LOTS..
7. LOCATION OF BASIN TO BE DETERMINED BY PROPERTY OWNER.
8. FINISHED GRADE SHALL BE SLOPED AWAY FROM THE BASIN TOP.
9. ALL GRINDER PUMPS STATIONS SHALL HAVE ANTI-SIPHON FEATURE INCORPORATED. THE AUTHORITY SHALL REVIEW AND APPROVE ALL PROPOSED ANTI-SIPHONING EQUIPMENT.
10. INSTALL TRACER WIRE ON ALL LOW PRESSURE SEWER SERVICE LINES, AS SPECIFIED IN SECTION 013-2733.

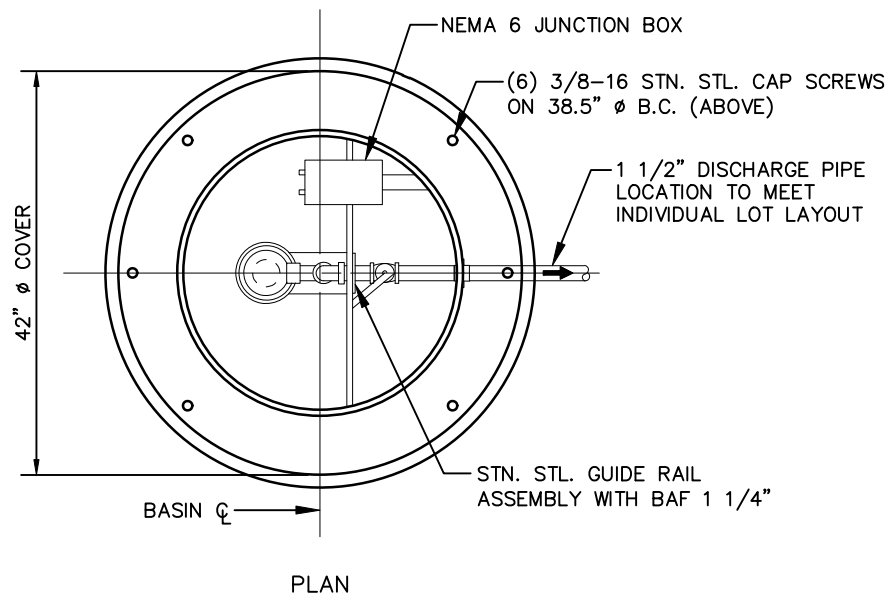

SIMPLEX GRINDER PUMP STATION FIBERGLASS BASIN - PLAN

NO SCALE

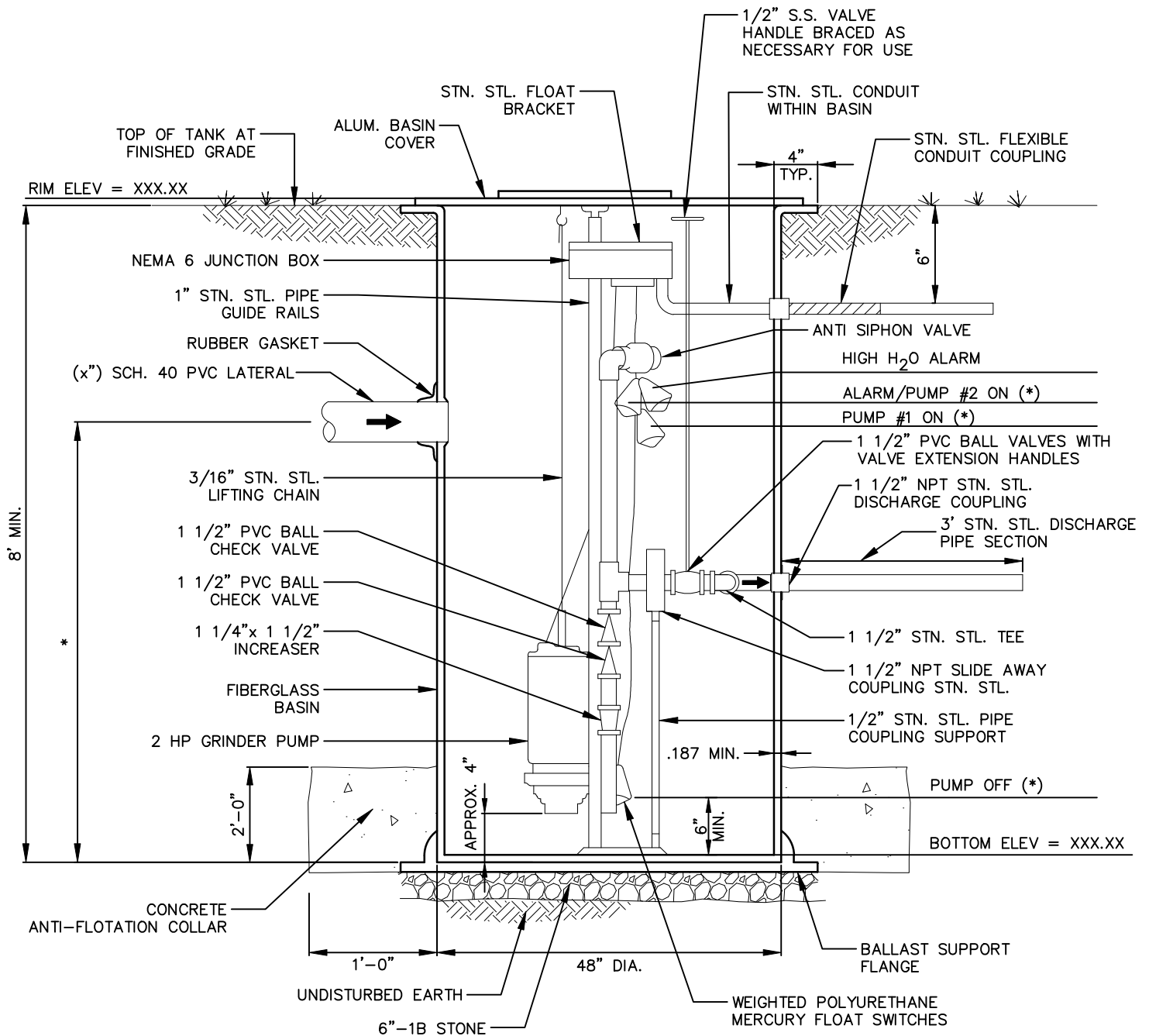

SECTION

NOTE:

ELEVATIONS AND DIMENSIONS (*)
MUST BE INSERTED ON THIS DETAIL
PRIOR TO AUTHORITY APPROVAL

PROVIDE ADDITIONAL BRACING FOR
BASINS 144" AND DEEPER.

DUPLEX GRINDER PUMP STATION FIBERGLASS BASIN - SECTION

NO SCALE

DATE: OCTOBER 2025

NOTES:

1. CONTRACTOR SHALL PROVIDE A MINIMUM 3' SECTION OF 1 1/2" STAINLESS STEEL DISCHARGE PIPING OUTSIDE OF BASIN. THE 1 1/2" STAINLESS STEEL PIPE SHALL BE CONNECTED TO THE 1 1/2" PVC SERVICE LATERAL BY USE OF A COMPRESSION FITTING OR DRESSER COUPLING.
2. BACKFILL WITH EXCAVATED MATERIAL APPROVED BY THE ENGINEER & CONTAINING NO SOIL LUMPS, STONE, CONCRETE OR FOREIGN OBJECTS LARGER THAN ONE (1) INCH IN MAXIMUM DIMENSION OR WITH CLASS 1S MATERIAL CONSISTING OF NO. 8 COARSE AGGREGATE TO 6" BELOW GRADE; THEN TOPSOIL & SEED TOP 6".
3. MINIMUM NET EFFECTIVE STORAGE VOLUME BETWEEN PUMP SHUT-OFF ELEVATION & INVERT OF INFLUENT LINE SHALL BE 150 GALLONS.
4. ALL COVER & ACCESS HARDWARE SHALL BE STAINLESS STEEL INCLUDING ALL NUTS, BOLTS, WASHERS, ETC. WHICH PENETRATE THE COVER OR THE BASIN.
5. ALL CONTROL PANEL EXTERIOR HARDWARE SHALL BE STAINLESS STEEL.
6. CONCRETE BASINS SHALL BE USED IN AREAS SUBJECT TO TRAFFIC LOADING; SUCH AS DRIVEWAYS AND PARKING LOTS..
7. LOCATION OF BASIN TO BE DETERMINED BY PROPERTY OWNER.
8. FINISHED GRADE SHALL BE SLOPED AWAY FROM THE BASIN TOP.
9. ALL GRINDER PUMPS STATIONS SHALL HAVE ANTI-SIPHON FEATURE INCORPORATED. THE AUTHORITY SHALL REVIEW AND APPROVE ALL PROPOSED ANTI-SIPHONING EQUIPMENT.
10. INSTALL TRACER WIRE ON ALL LOW PRESSURE SEWER SERVICE LINES, AS SPECIFIED IN SECTION 013-2733.

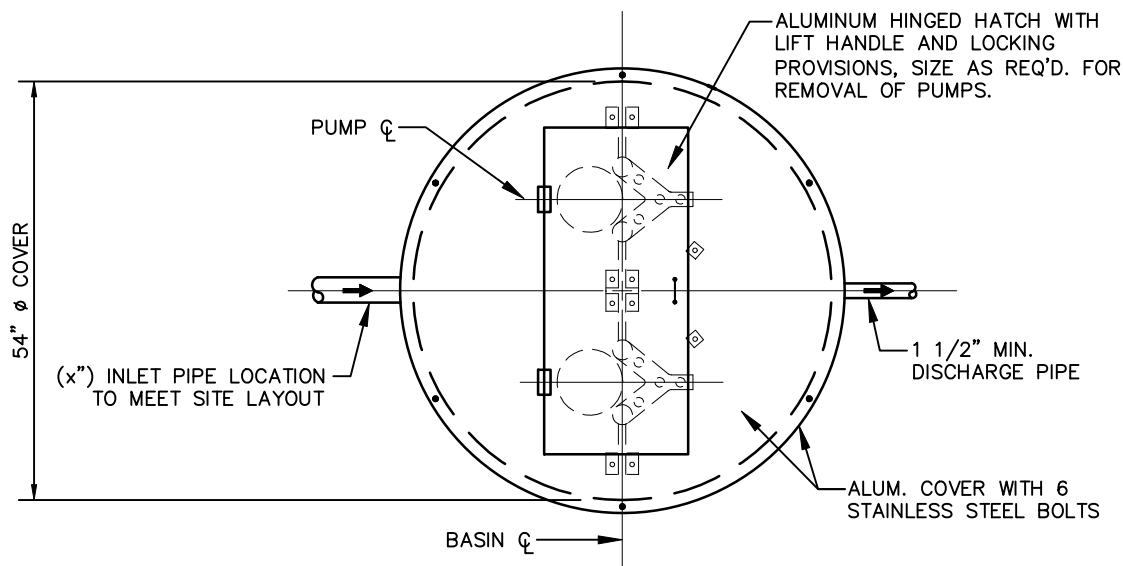
PLAN

DUPLEX GRINDER PUMP STATION FIBERGLASS BASIN - PLAN

NO SCALE

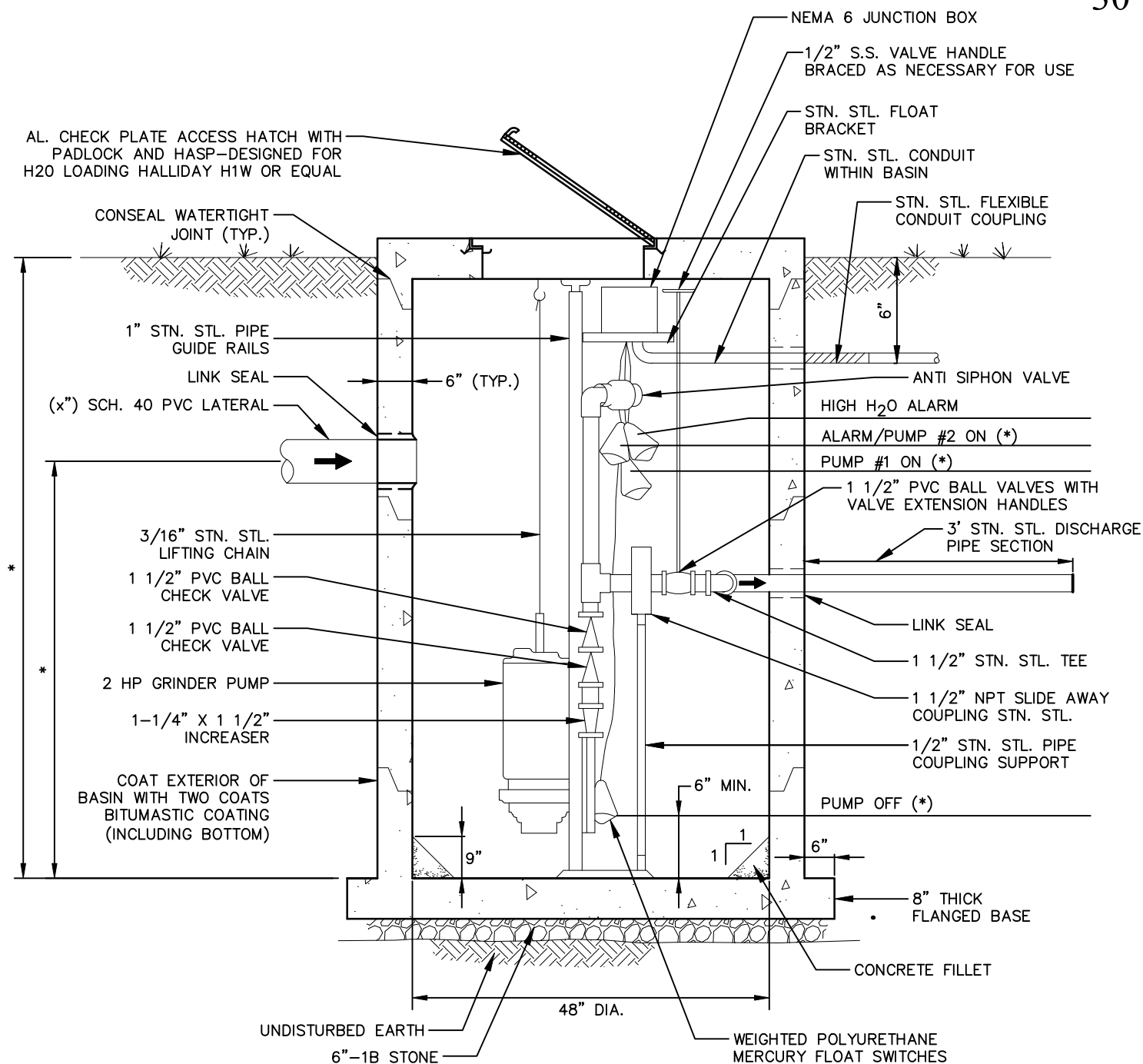

NOTE:
* ELEVATIONS PER SITE CONDITIONS.

NO SCALE

NOTES:

1. CONTRACTOR SHALL PROVIDE A MINIMUM 3' SECTION OF 1 1/2" STAINLESS STEEL DISCHARGE PIPING OUTSIDE OF BASIN. THE 1 1/2" STAINLESS STEEL PIPE SHALL BE CONNECTED TO THE 1 1/2" PVC SERVICE LATERAL BY USE OF A COMPRESSION FITTING OR DRESSER COUPLING.
2. BACKFILL WITH EXCAVATED MATERIAL APPROVED BY THE ENGINEER & CONTAINING NO SOIL LUMPS, STONE, CONCRETE OR FOREIGN OBJECTS LARGER THAN ONE (1) INCH IN MAXIMUM DIMENSION OR WITH CLASS 1S MATERIAL CONSISTING OF NO. 8 COARSE AGGREGATE TO 6" BELOW GRADE; THEN TOPSOIL & SEED TOP 6".
3. MINIMUM NET EFFECTIVE STORAGE VOLUME BETWEEN PUMP SHUT-OFF ELEVATION & INVERT OF INFLUENT LINE SHALL BE 250 GALLONS OR 24 HOURS OF STORAGE VOLUME, WHICHEVER IS GREATER.
4. ALL COVER & ACCESS HARDWARE SHALL BE STAINLESS STEEL INCLUDING ALL NUTS, BOLTS, WASHERS, ETC. WHICH PENETRATE THE COVER OR THE BASIN.
5. ALL CONTROL PANEL EXTERIOR HARDWARE SHALL BE STAINLESS STEEL.
6. FIBERGLASS BASINS MAY NOT BE USED IN AREAS SUBJECT TO TRAFFIC LOADING.
7. LOCATION OF BASIN TO BE DETERMINED BY PROPERTY OWNER.
8. FINISHED GRADE SHALL BE SLOPED AWAY FROM THE BASIN TOP.
9. INTERIOR OF MANHOLE SHALL HAVE PROTECTIVE PVC COATING IN ACCORDANCE WITH SPECIFICATIONS.
10. EXTERIOR SHALL HAVE 2 COATS BITUMASTIC COATING (INCLUDING BOTTOM)
11. ALL GRINDER PUMPS STATIONS SHALL HAVE ANTI-SIPHON FEATURE INCORPORATED. THE AUTHORITY SHALL REVIEW AND APPROVE ALL PROPOSED ANTI-SIPHONING EQUIPMENT.
12. INSTALL TRACER WIRE ON ALL LOW PRESSURE SEWER SERVICE LINES, AS SPECIFIED IN SECTION 013-2733.

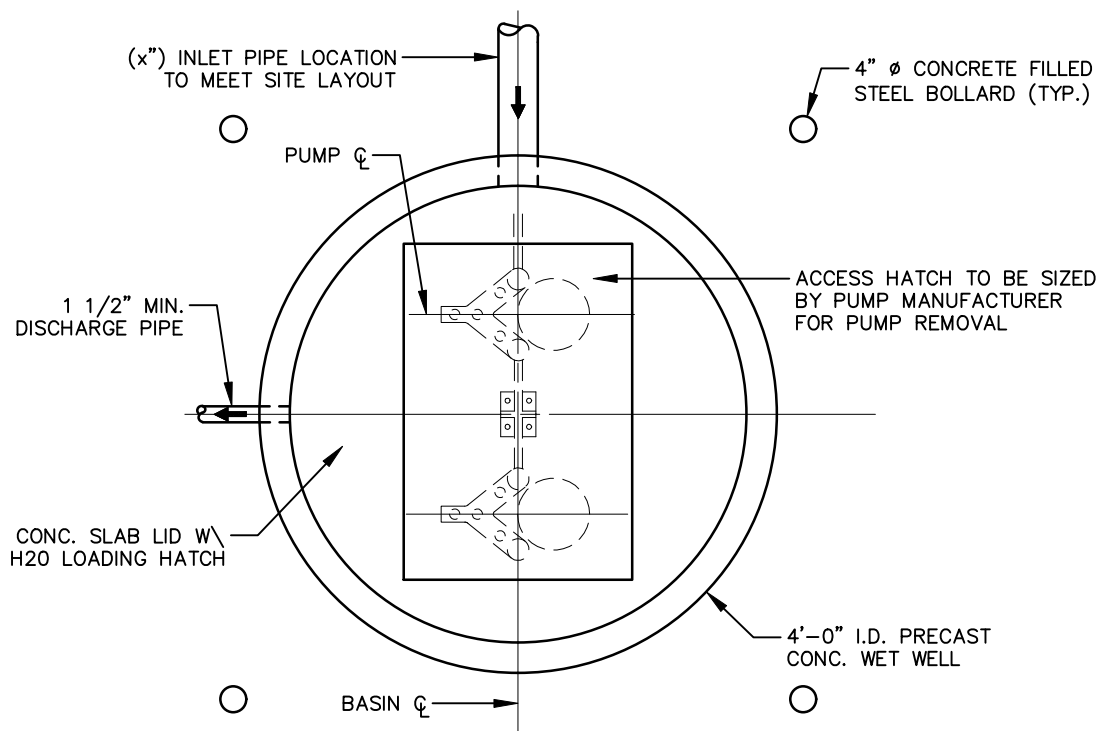
PLAN

DUPLEX GRINDER PUMP STATION CONCRETE BASIN - PLAN

NO SCALE

THIS PAGE INTENTIONALLY LEFT BLANK

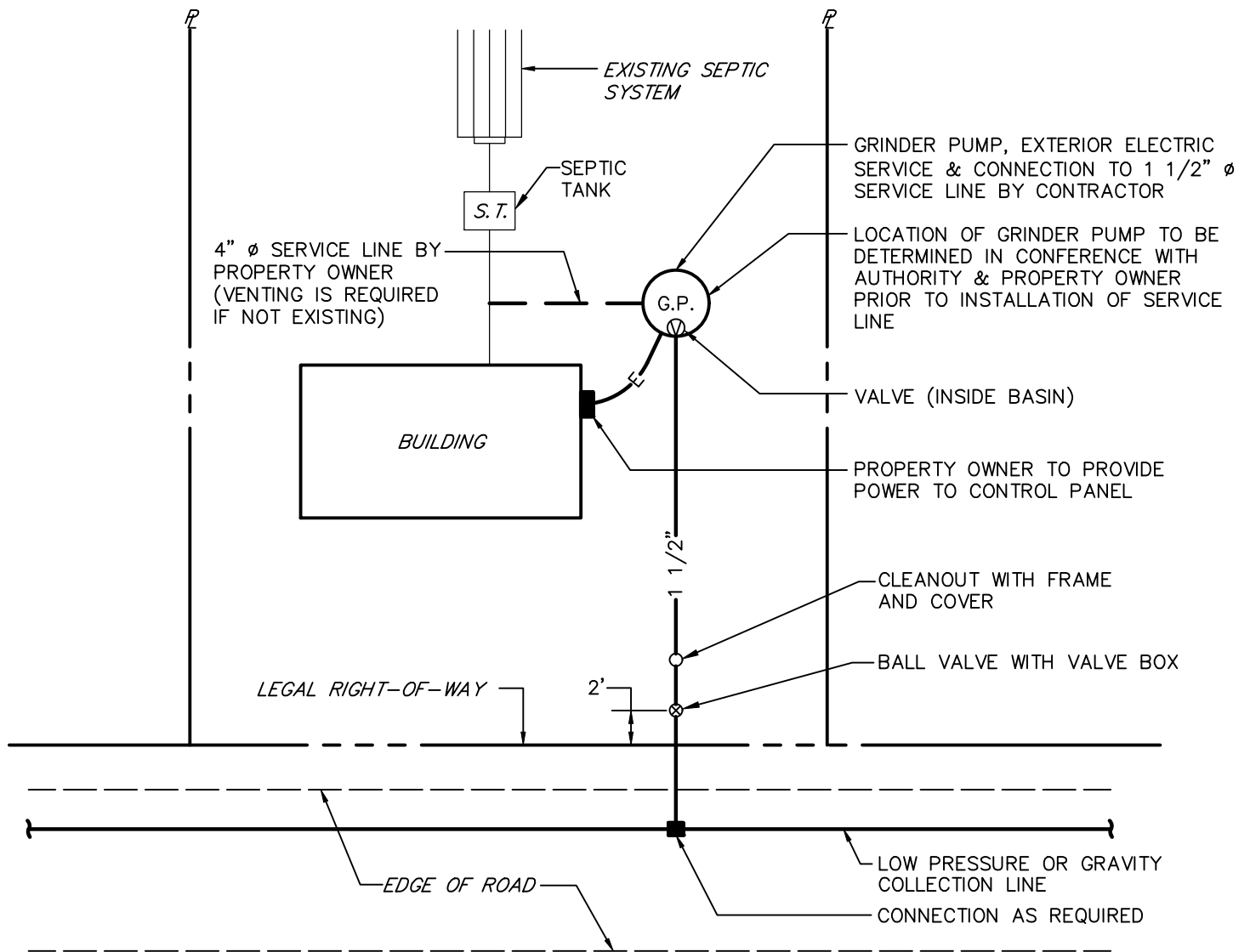

TYPICAL LOW PRESSURE SEWER PROPERTY CONNECTION SCHEMATIC

NOT TO SCALE

TYPICAL BASIN TOP AREA SHADED ALONG CIRCUMFERENCE OF THE BASIN SHOULD NOT BE USED FOR HOUSE CONNECTION. THIS IS THE AREA IN WHICH THE ELECTRIC CABLES AND FLOATS ARE LOCATED. ANY OTHER AREA ON BASIN IS ACCEPTABLE. PLUMBER MAKING CONNECTION MUST OPEN HATCH TO CONFIRM LOCATION OF ELECTRICAL CONTROLS.

FOR 1.5" PIPE
OUTLET/DISCHARGE

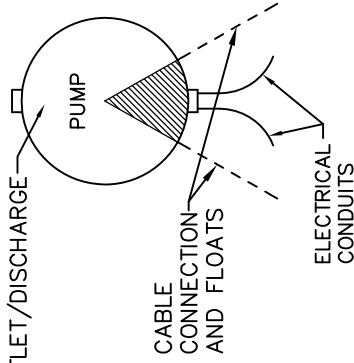

ALARM LIGHT

2" S.S. PIPE WITH 2" STAINLESS STEEL CAP.

RAINTIGHT LOCKABLE CONTROL ENCLOSURE WITH MAIN CIRCUIT BREAKER CONTROLS MOUNTED TO PIPE WITH 2" STAINLESS STEEL U-BOLTS.

3/4" DIA PVC SCHEDULE 40 CONDUIT PROPERLY SUPPORTED FOR INCOMING POWER WIRING & WIRING TO GRINDER PUMP BASIN.

CONDUIT COUPLINGS.

6" ABOVE FINISHED GRADE.

2'-0" MIN. BELOW GRADE

GRINDER PUMP

INSTALL 1-1/2" OVC SCH. 40 CONDUIT AND COUPLING. THIS CONNECTION TO BE MADE WITH RUBBER SEALING RING, PROVIDED WITH FIBERGLASS TANK.

NOTE:

1. INSTALL TRACER WIRE ON ALL LOW PRESSURE SERVICE LINES, AS SPECIFIED IN SECTION 02733.

ELECTRICAL SERVICE & WIRING BY PROPERTY OWNER. CONTRACTOR RESPONSIBLE FOR ELECTRICAL WIRING & CONDUIT WITHIN 24" OF FINAL CONTROL PANEL LOCATION.

CONDUIT AND WIRE SIZING TO DEPEND ON POWER REQUIREMENTS OF THE CONTROL PANEL AND THE DISTANCE BETWEEN THE PANEL AND SERVICE ENTRANCE. THE MOST CURRENT VERSION OF NEC AND IBC CODES MUST BE FOLLOWED AND TAKE PRECEDENCE.

GRINDER PUMP POST MOUNTED CONTROL PANEL

NO SCALE

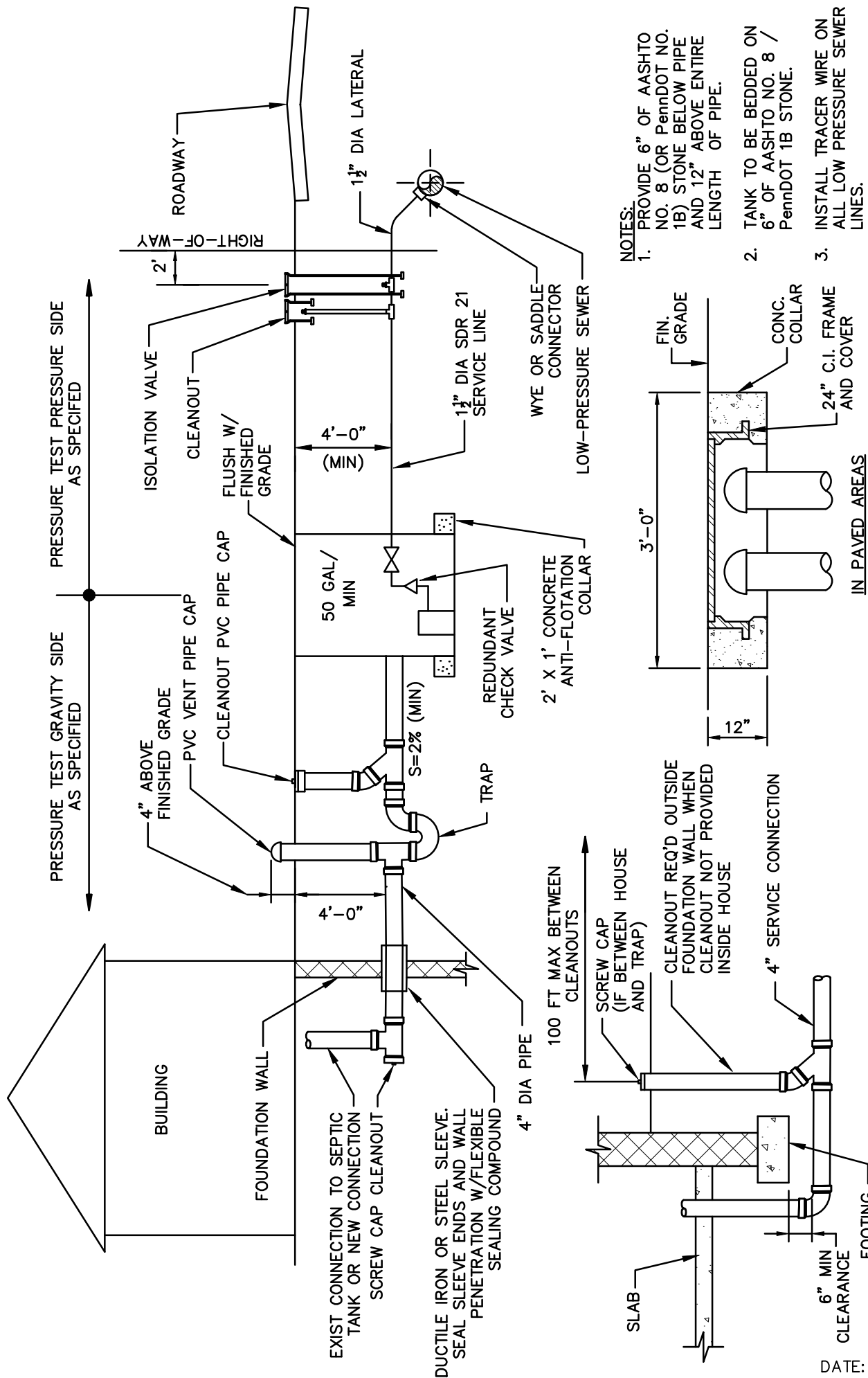

TYPICAL GRINDER PUMP SERVICE LINE TO LOW PRESSURE SEWER SCHEMATIC

NO SCALE

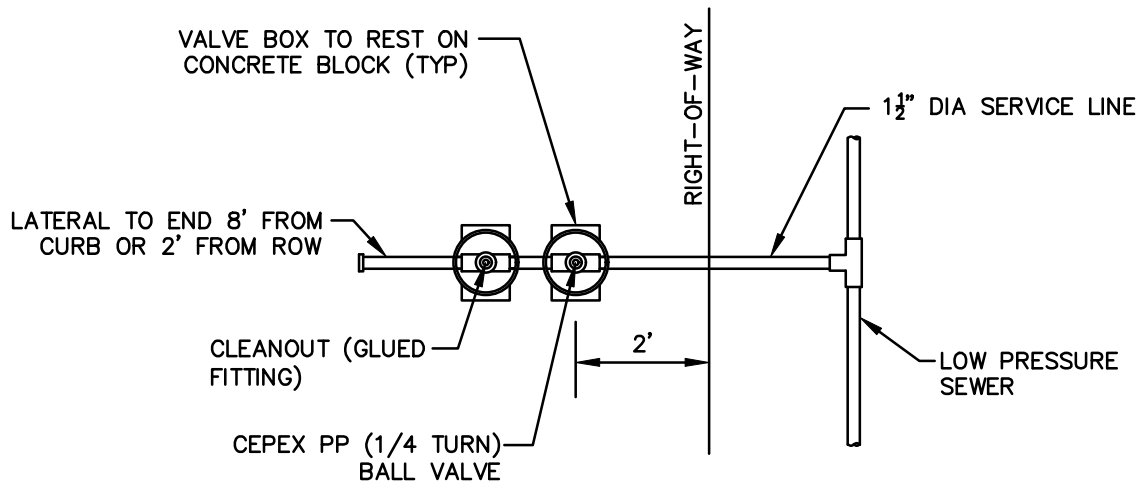
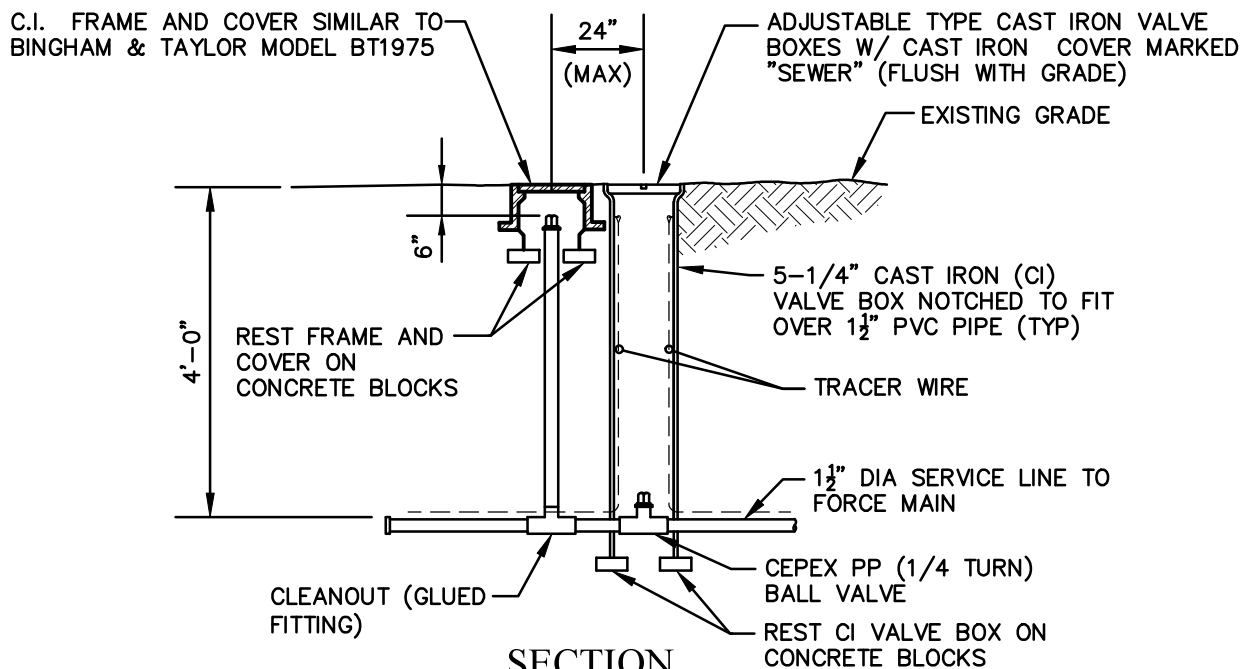
PLANSECTIONNOTES:

1. ALL PVC CONNECTIONS SHALL BE SOLVENT WELDED UNLESS NOTED OTHERWISE.
2. PROVIDE 6" OF AASHTO NO. 8 (OR PennDOT NO. 1B) STONE BELOW PIPE AND 12" ABOVE ENTIRE LENGTH OF PIPE.
3. TRACER WIRE TO LOOP IN VALVE BOX.
4. CLEANOUT CAP SHALL BE A FEMALE THREAD STAINLESS STEEL CAP.

TYPICAL LATERAL CONNECTION TO LOW PRESSURE FORCEMAIN

NO SCALE

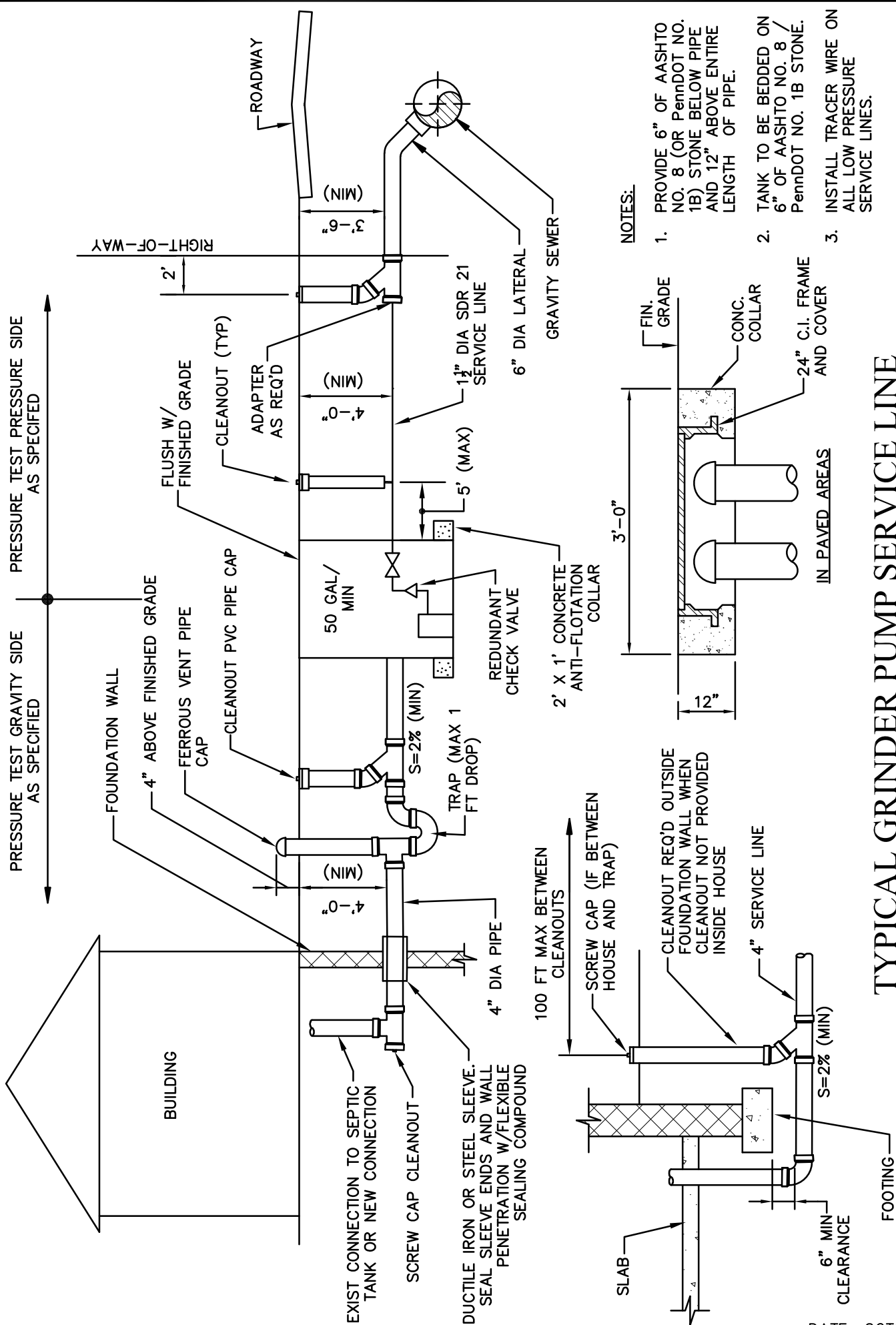

TYPICAL GRINDER PUMP SERVICE LINE TO GRAVITY SEWER SCHEMATIC

NO SCALE

THIS PAGE INTENTIONALLY LEFT BLANK

THIS PAGE INTENTIONALLY LEFT BLANK

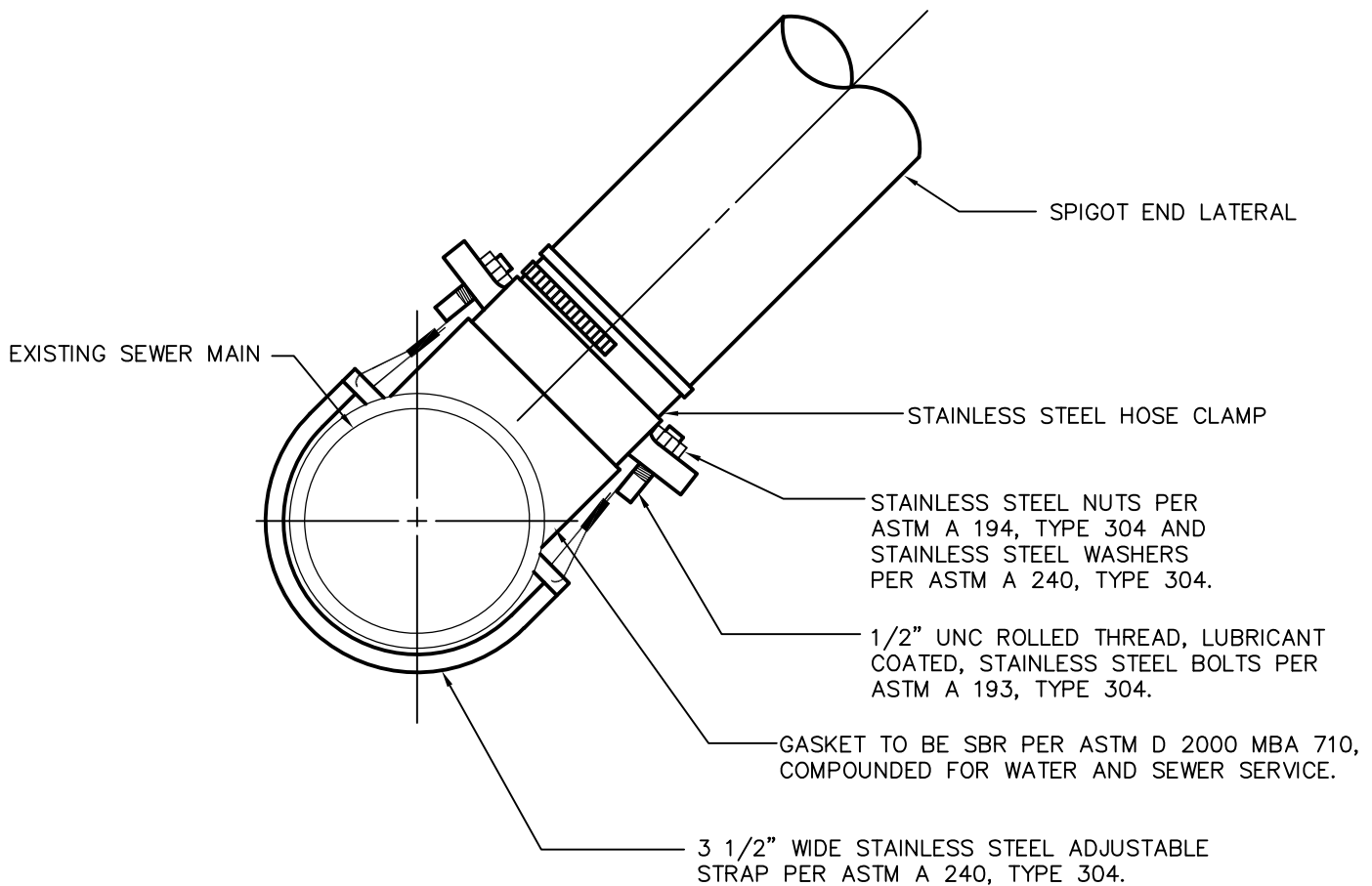

- NOTES:
1. FOR USE ONLY WITH AUTHORITY'S SPECIFIC APPROVAL.
 2. SADDLE SHALL BE ENCASED IN CONCRETE.
 3. PIPE SADDLES SHALL BE STYLE "CB" SEWER SADDLE AS MANUFACTURED BY ROMAC INDUSTRIES, INC. OR APPROVED EQUAL.
 4. INSTALLATION SHALL BE IN ACCORDANCE WITH MANUFACTURER'S INSTRUCTIONS.
 5. THE CONTRACTOR SHALL MAKE THE TAP INTO THE EXISTING PIPE USING SUITABLE HOLE CUTTING EQUIPMENT AND WITHOUT DAMAGING THE EXISTING PIPE.

SADDLE CONNECTION

NOT TO SCALE

NOTES:

1. THRUST BLOCKING FOR TEES SHALL HAVE THE SAME BEARING AREA AS 90° BENDS OF THE PIPE SIZE OF THE OUTLET. DEAD ENDS SHALL HAVE THE SAME BEARING AS 90° BENDS.
2. NO COUPLING OR JOINTS SHALL BE COVERED WITH CONCRETE.
3. REINFORCING BAR STRAPS TO BE SHAPED TO PIPE CURVATURE.
4. ALL EXPOSED STEEL TO BE PAINTED WITH TWO COATS ASPHALTIC PAINT.

BEARING AREA REQUIRED, SQUARE FEET

TYPE OF BEARING MATERIAL AND ALLOWABLE LOADS, PSF	4" AND LESS DEGREE BEND				6" AND 8" DEGREE BEND				10" AND 12" DEGREE BEND			
	11 1/4'	22 1/2'	45'	90'	11 1/4'	22 1/2'	45'	90'	11 1/4'	22 1/2'	45'	90'
LOOSE SAND OR MEDIUM CLAY - 2,000	1.0	2.0	2.7	4.0	1.5	3.0	6.0	10.0	3.0	6.2	12.0	22.0
PACKED GRAVEL AND SAND - 4,000	1.0	1.0	1.5	2.0	1.0	1.5	3.0	5.0	1.5	3.1	6.0	11.0
ROCK - 10,000	1.0	1.0	1.0	1.0	1.0	1.0	1.2	2.0	1.0	1.3	2.4	4.4

BEARING AREA REQUIRED, SQUARE FEET

TYPE OF BEARING MATERIAL AND ALLOWABLE LOADS, PSF	14" AND 16" DEGREE BEND OR DEFLECTION				18" AND 20" DEGREE BEND OR DEFLECTION			
	11 1/4'	22 1/2'	45'	90'	11 1/4'	22 1/2'	45'	90'
LOOSE SAND OR MEDIUM CLAY - 2,000	6.0	12.0	22.5	40.0	9.5	19.0	37.0	67.0
PACKED GRAVEL AND SAND - 4,000	3.0	6.0	11.3	20.0	4.8	9.5	18.5	33.5
ROCK - 10,000	1.2	2.4	4.5	8.0	2.0	3.8	7.4	13.5

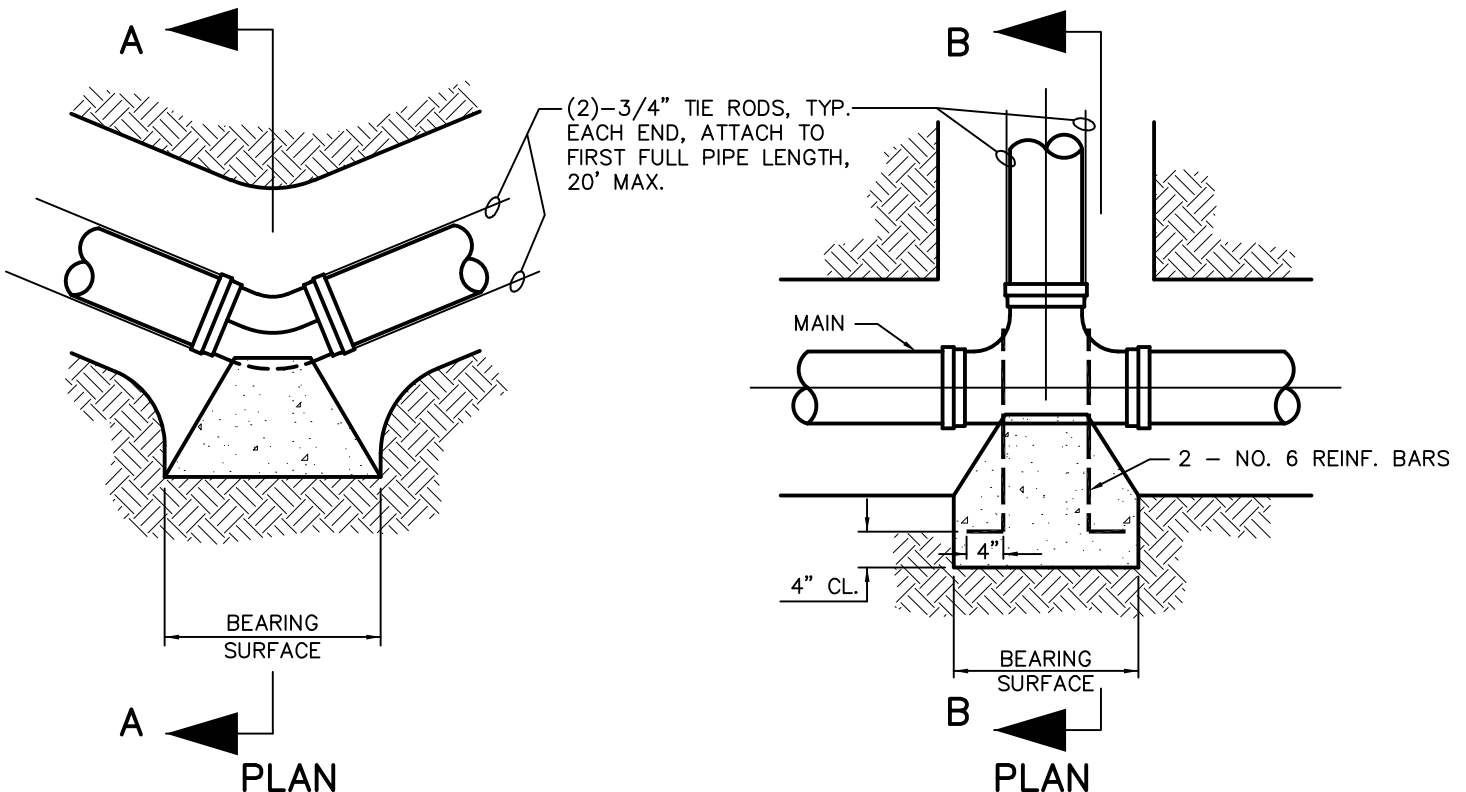

TYPICAL THRUST BLOCKING FOR HORIZONTAL & VERTICAL DOWNWARD THRUSTS UP TO 150 PSI WORKING PRESSURE

NOT TO SCALE

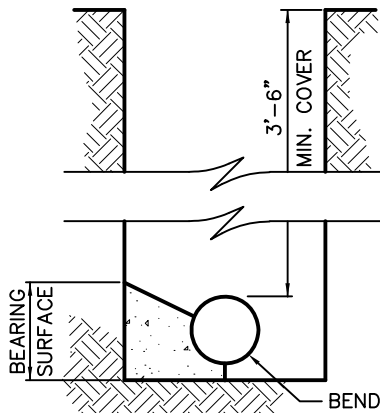

SECTION A-A

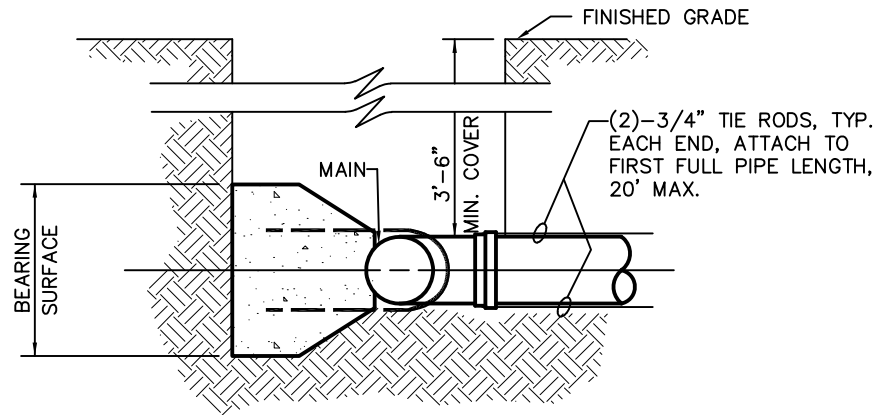

SECTION B-B

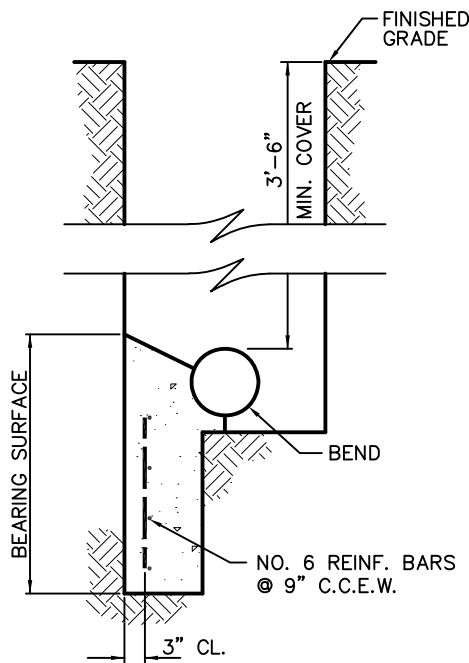

SECTION A-A

ADDITIONAL BEARING AS REQUIRED

NOTES:

1. NO COUPLING OR JOINTS SHALL BE COVERED WITH CONCRETE (WRAP IN PLASTIC).
2. REINFORCING BAR STRAPS TO BE SHAPED TO PIPE CURVATURE.
3. ALL EXPOSED STEEL TO BE PAINTED WITH TWO COATS ASPHALTIC PAINT.

TYPICAL THRUST BLOCKING FOR HORIZONTAL & VERTICAL DOWNWARD THRUSTS UP TO 150 PSI WORKING PRESSURE

NOT TO SCALE

PIPE SIZES	DIMENSIONS OF CONCRETE BLOCKING								
	LENGTH			WIDTH			DEPTH		
	11 1/4'	22 1/2'	45'	11 1/4'	22 1/2'	45'	11 1/4'	22 1/2'	45'
4" AND SMALLER	2'	4'	4'	1.5'	3'	3'	1'	2'	3'
6" AND 8"	3'	4'	6'	3'	3'	3'	2'	3'	4'
10" AND 12"	4.5'	6'	8'	3'	3'	4'	3'	4.5'	5'
14" AND 16"	6'	8'	11'	3.5'	3.5'	5'	2.5'	5'	5'
18" AND 20"	7'	9'	13'	4'	5'	5.5'	4'	5'	6'

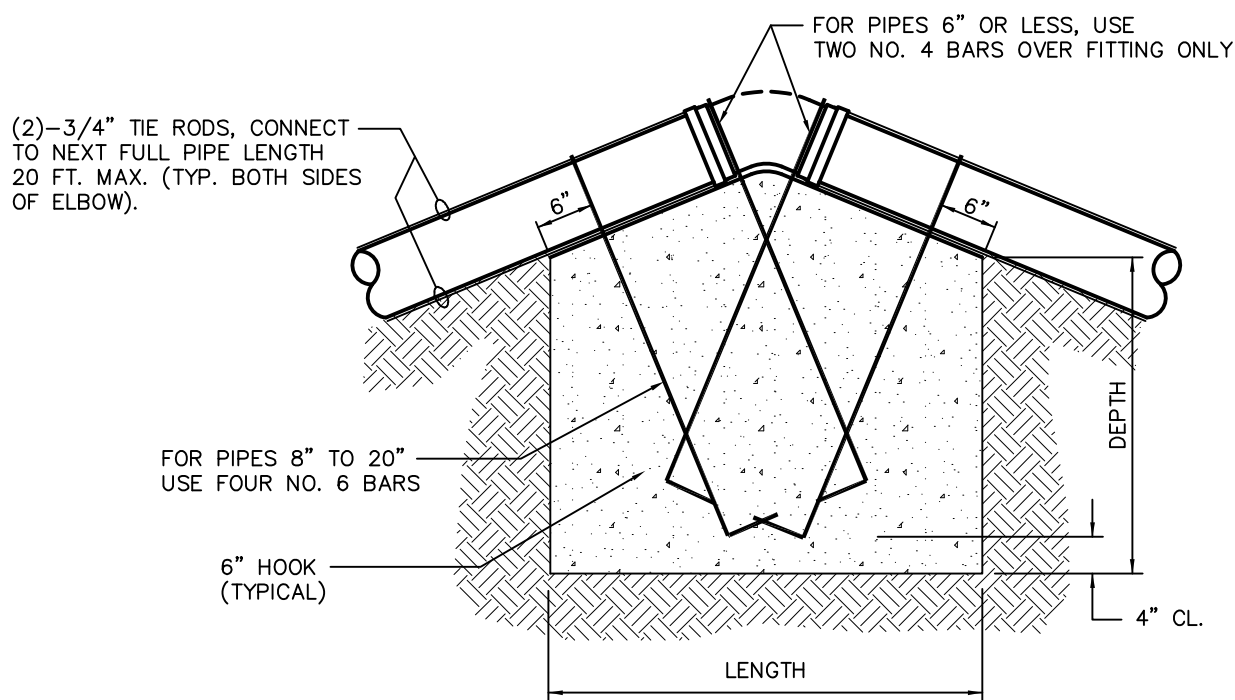

TYPICAL SECTION

NOTES:

1. NO COUPLING OR JOINTS SHALL BE COVERED WITH CONCRETE (WRAP W/ PLASTIC).
2. REINFORCING BAR STRAPS TO BE SHAPED TO PIPE CURVATURE.
3. ALL EXPOSED STEEL TO BE PAINTED WITH TWO COATS ASPHALTIC PAINT.

TYPICAL THRUST BLOCKING VERTICAL THRUSTS UPWARD UP TO 150 PSI WORKING PRESSURE

NOT TO SCALE

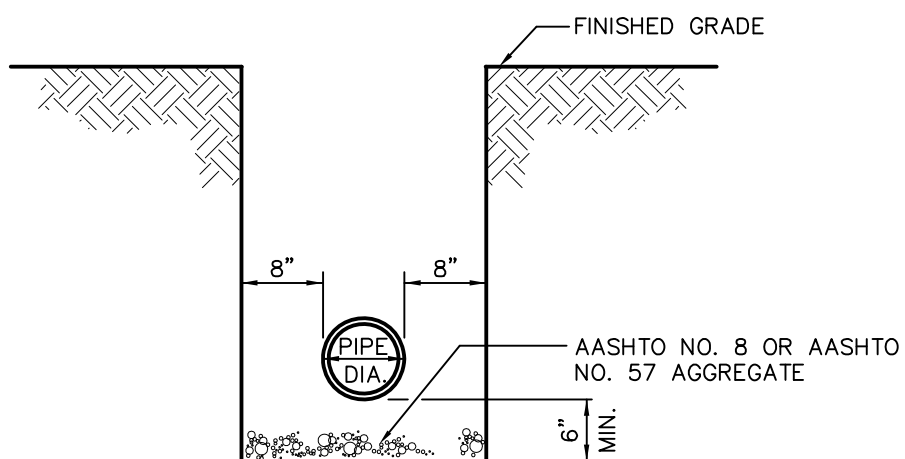

TYPICAL TRENCH

NOT TO SCALE

NOTE:

1. ALL FORCE MAIN AND LOW PRESSURE LINE PIPE TO BE INSTALLED WITH DOUBLE TRACER WIRE.

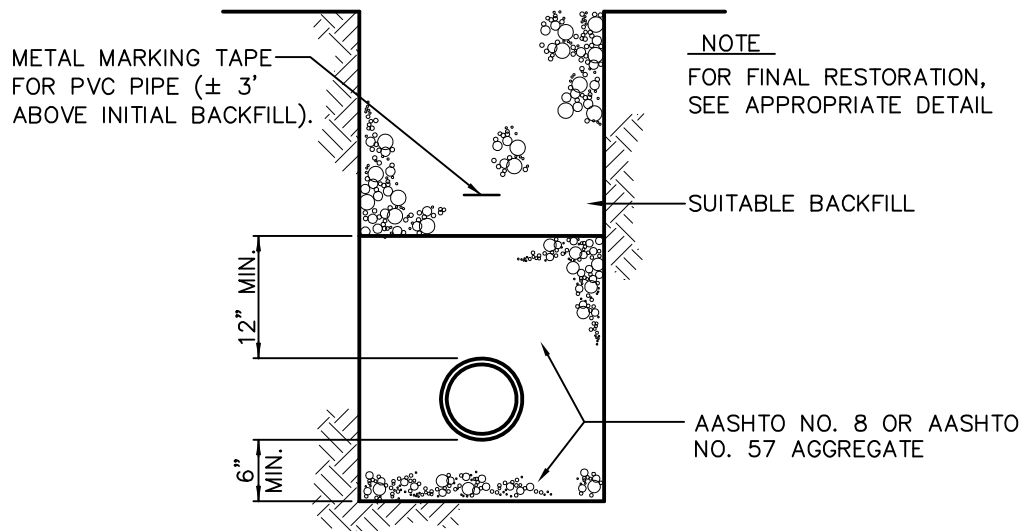

TYPICAL BACKFILL (OTHER THAN PAVED AREAS)

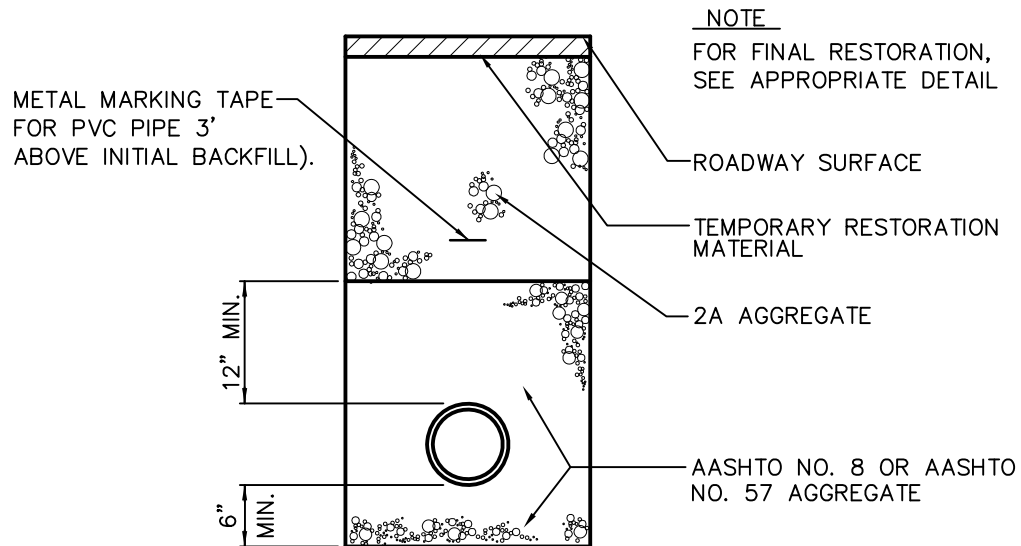

TYPICAL BACKFILL (ALL PAVED AREAS)

NOTE:

1. ALL FORCE MAIN AND LOW PRESSURE LINE PIPE TO BE INSTALLED WITH DOUBLE TRACER WIRE.
2. ALL MATERIALS SHALL CONFORM TO PennDOT PUBLICATION 408, SECTION 703.3, LATEST EDITION.

PIPE BEDDING AND INTIAL BACKFILL – THIS MATERIAL SHALL CONSIST OF NO. 8 OR NO. 57 COARSE AGGREGATE.

SUITABLE BACKFILL – THIS MATERIAL SHALL CONSIST OF EXCAVATED MATERIAL FREE FROM CINDERS, ASHES, REFUSE, VEGETABLE OR ORGANIC MATERIAL, BOULDERS, ROCKS NO LARGER THAN FOUR (4) INCHES IN DIMENSION, STONE OR OTHER MATERIAL WHICH IN THE OPINION OF THE ENGINEER IS UNSUITABLE.

TYPICAL TRENCH BACKFILL

NOT TO SCALE

DATE: OCTOBER 2025

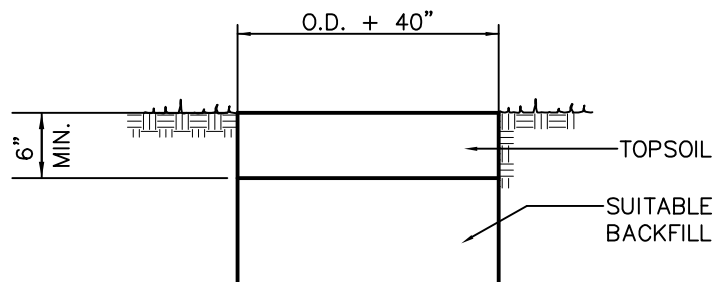

LAWN RESTORATION DETAIL

NOT TO SCALE

NOTE:
MATCH EXISTING WIDTH
OF DRIVEWAY

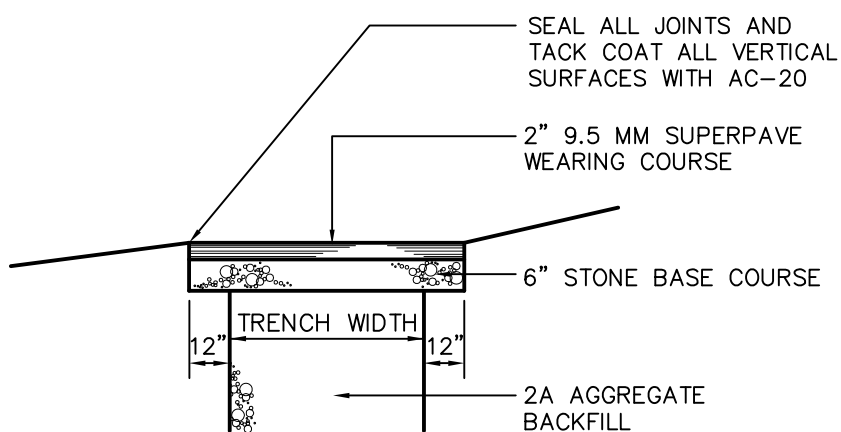

PAVED DRIVEWAY RESTORATION

NOT TO SCALE

NOTE:
MATCH EXISTING
WIDTH OF DRIVEWAY

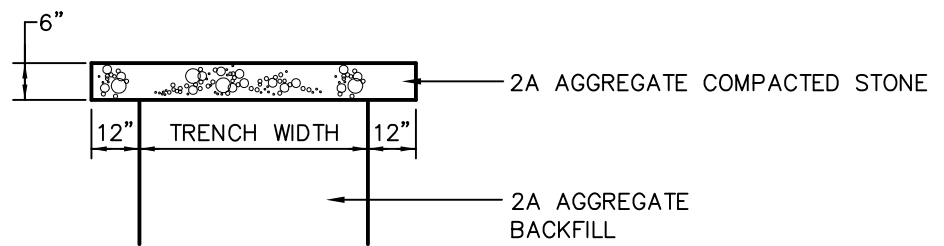

STONE DRIVEWAY RESTORATION

NOT TO SCALE

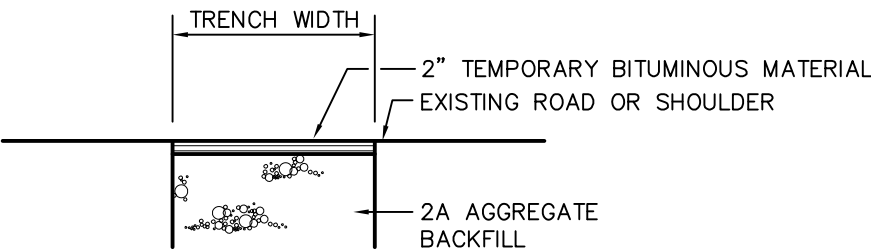

TEMPORARY TOWNSHIP ROADWAY
AND SHOULDER RESTORATION

NOT TO SCALE

NOTES

- ALL VERTICAL CUTS SHALL BE SAWCUT ONLY
- MATERIAL AND PLACEMENT FOR COARSE AND FINE AGGREGATES SHALL BE IN ACCORDANCE WITH PENNDOT SPECIFICATIONS PUBLICATIONS 408, LATEST EDITION.

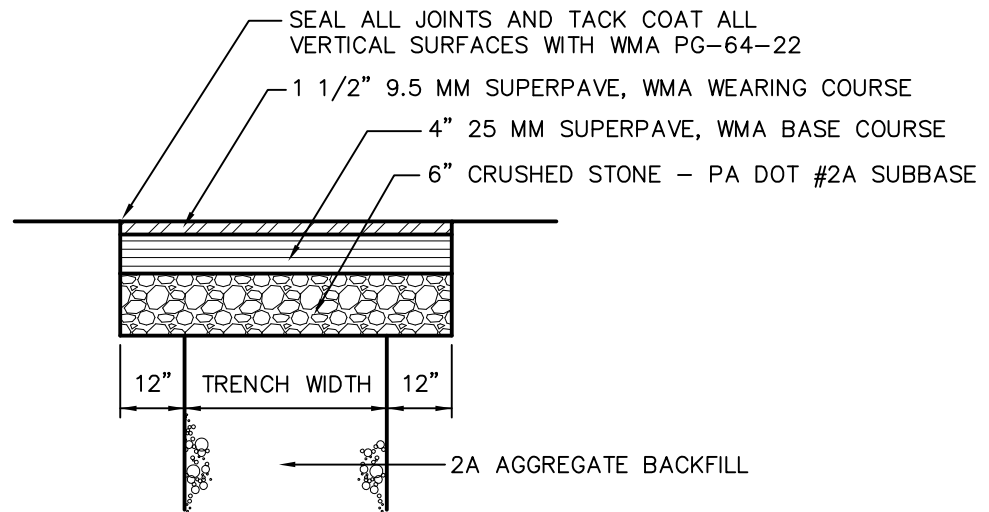

PERMANENT TOWNSHIP ROADWAY AND SHOULDER RESTORATION

NOT TO SCALE

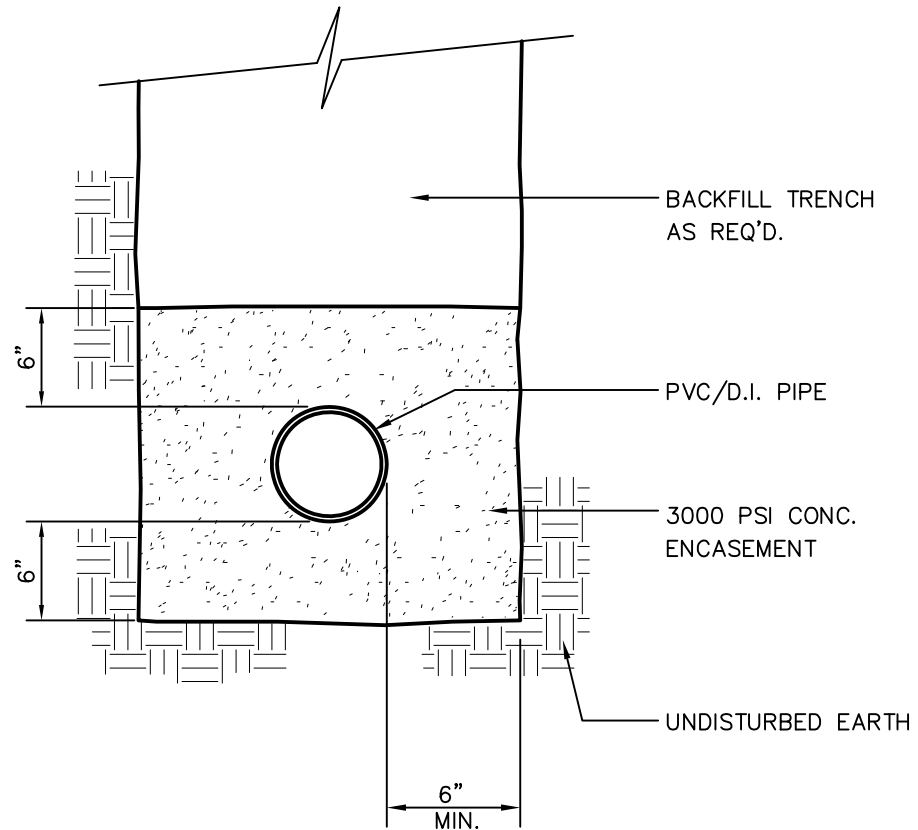

NOTE:

1. ALL FORCE MAIN AND LOW PRESSURE LINE PIPE TO BE INSTALLED WITH TRACER WIRE.

CONCRETE ENCASEMENT

NOT TO SCALE

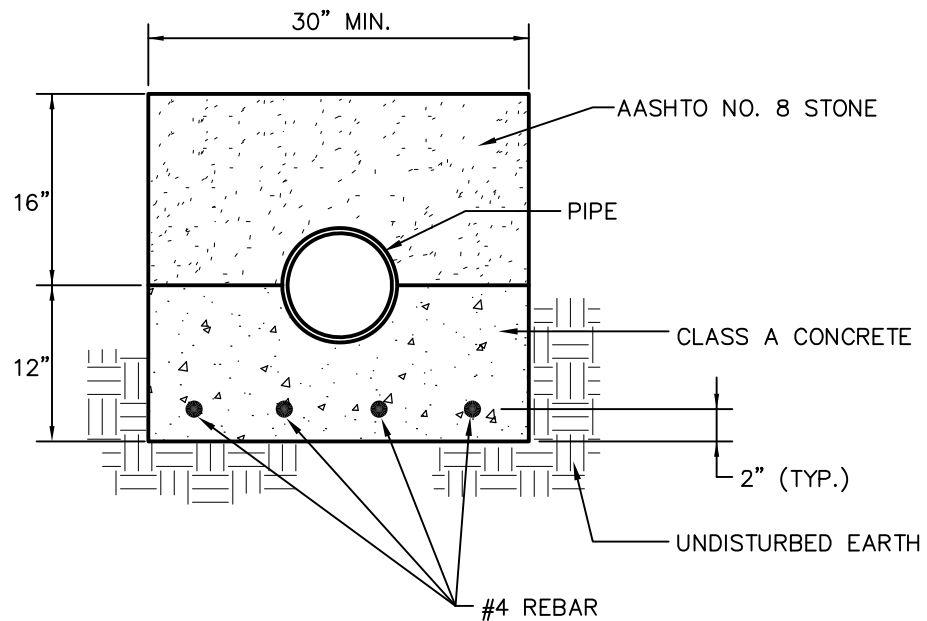

NOTES:

1. FOR USE ONLY WITH AUTHORITY'S SPECIFIC APPROVAL.
2. THE LENGTH OF CONCRETE SHALL EXTEND 10-FEET ON BOTH SIDES OF THE DEPRESSION.
3. FIELD ADJUSTMENTS MAY BE NECESSARY.
4. ALL FORCE MAIN AND LOW PRESSURE LINE PIPE TO BE INSTALLED WITH TRACER WIRE.

CONCRETE CRADLE

NOT TO SCALE

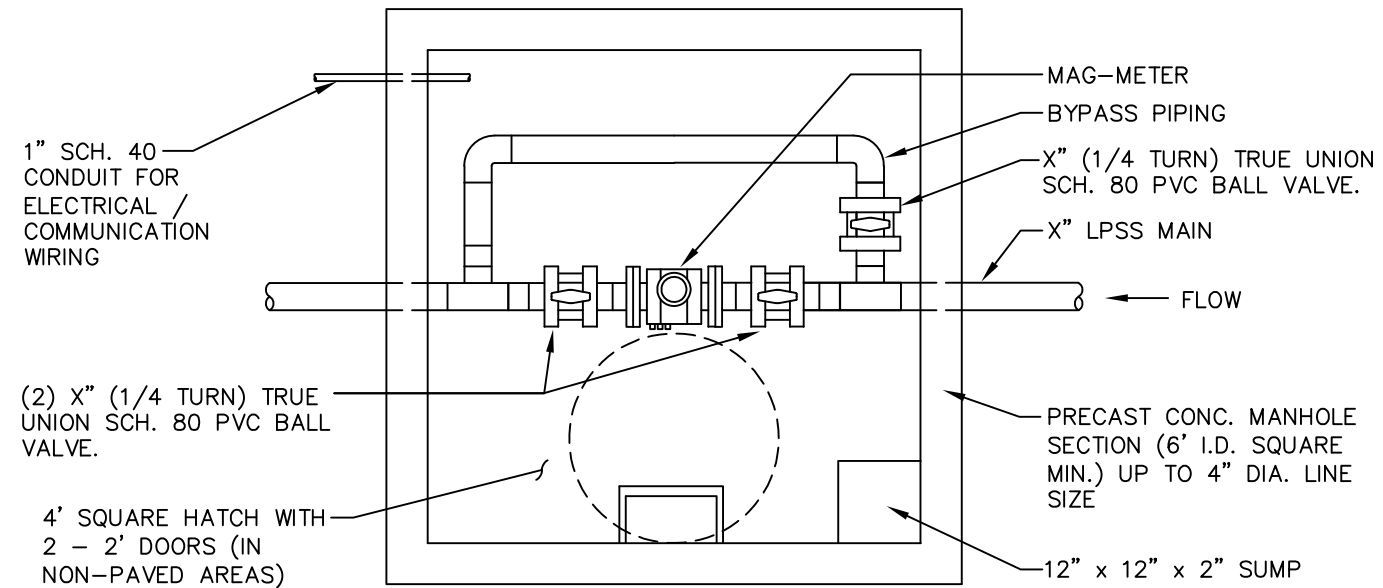

PLAN

INSTALL WRAPIDSEAL OR APPROVED EQUAL ON ALL PRECAST MANHOLE RISER RINGS AND MANHOLE FRAME JOINT (TYP.).

CONSEAL CS-102B (SEE SPEC. SECTION 02730)

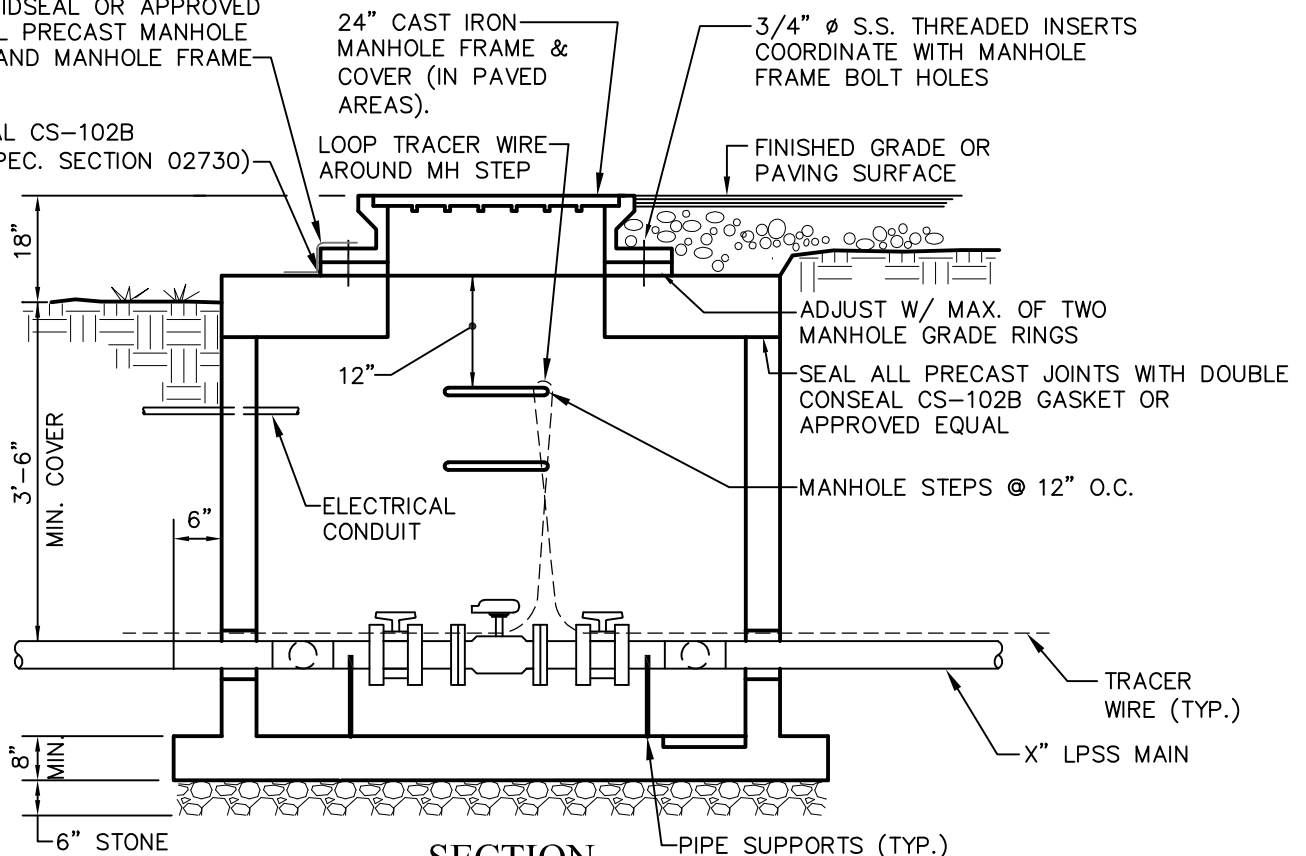

SECTION

NOTES:

- MECHANICALLY VIBRATED PRECAST CONCRETE, RISER AND TOP SHALL CONFORM TO A.S.T.M. SPEC. C-478.
- MANHOLE SHALL HAVE 2 COATS BITUMASTIC COATING ON EXTERIOR.
- ALL OPENINGS AROUND PIPES SHALL BE FINISHED WITH NON-SHRINK GROUT.
- ALL MANHOLE FOOTINGS TO BE UNDISTURBED EARTH W/ CRUSHED AGGREGATE UP TO PIPE INVERTS. MANHOLES TO BE OPEN TO DRAIN.
- LOOP (24" MIN.) TRACER WIRE IN MANHOLE.
- MAG-METER SIZE WILL BE BASED ON PROJECTED FLOWS.
- FOR USE ONLY WITH AUTHORITY'S SPECIFIC APPROVAL.
- CONTRACTOR SHALL FURNISH AND INSTALL A XX" KROHNE MAG-METER (OR APPROVED EQUAL).
- CONTRACTOR SHALL SUPPLY AND INSTALL AN EASTECH FLOW CONTROLS-VANTAGE DUAL CHANNEL ULTRASONIC LEVEL FLOW METER.
- CONTRACTOR SHALL SUPPLY AND INSTALL SENSAPHONE SENTINEL MONITORING SYSTEM WITH CELLULAR MODEM OPTION.
- THE EASTECH AND SENSAPHONE DEVICES SHALL BE INSTALLED INSIDE A HOFFMAN TYPE 4 WALL MOUNT (CONTINUOUS HINGE WITH CLAMPS), NEMA 4, STAINLESS STEEL ENCLOSURE. SEE RECORDER MOUNTING DETAIL.
- INSTALLATION OF METERING EQUIPMENT MAY REQUIRE SPECIAL AGREEMENT WITH THE AUTHORITY.

METERING MANHOLE (FORCE MAIN)

NOT TO SCALE

DATE: OCTOBER 2025

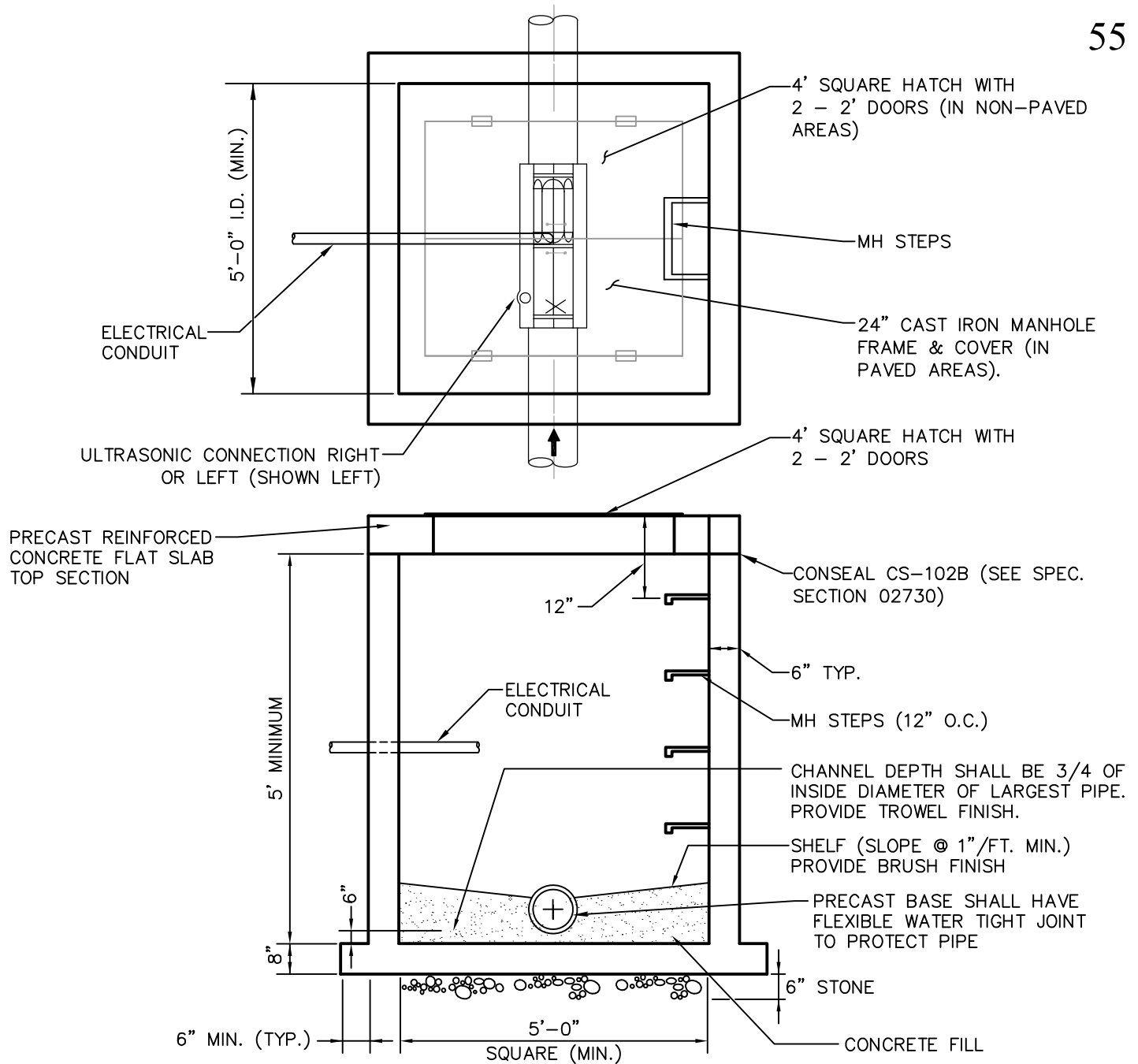

SECTION

GENERAL NOTES:

- MECHANICALLY VIBRATED PRECAST CONCRETE, RISER AND TOP SHALL CONFORM TO A.S.T.M. SPEC. C-478.
- MANHOLE SHALL HAVE 2 COATS BITUMASTIC COATING ON EXTERIOR.
- ALL OPENINGS AROUND PIPES SHALL BE FINISHED WITH NON-SHRINK GROUT.
- ALL MANHOLE FOOTINGS TO BE UNDISTURBED EARTH W/ CRUSHED AGGREGATE UP TO PIPE INVERTS. MANHOLES TO BE OPEN TO DRAIN.
- FOR USE ONLY WITH AUTHORITY'S SPECIFIC APPROVAL.
- CONTRACTOR SHALL FURNISH AND INSTALL A XX" PALMER BOWLUS FLUME. THE FLUME SHALL BE SET LEVEL AND CONTRACTOR SHALL PROVIDE PIPE STUB ENDS WITH FLEXIBLE NEOPRENE COUPLING AND S.S. BAND CLAMPS.
- CONTRACTOR SHALL SUPPLY AND INSTALL AN EASTECH FLOW CONTROLS-VANTAGE DUAL CHANNEL ULTRASONIC LEVEL FLOW METER.
- CONTRACTOR SHALL SUPPLY AND INSTALL SENSAPHONE SENTINEL MONITORING SYSTEM WITH CELLULAR MODEM OPTION.
- THE EASTECH AND SENSAPHONE DEVICES SHALL BE INSTALLED INSIDE A HOFFMAN TYPE 4 WALL MOUNT (CONTINUOUS HINGE WITH CLAMPS), NEMA 4, STAINLESS STEEL ENCLOSURE. SEE RECORDER MOUNTING DETAIL.
- INSTALLATION OF METERING EQUIPMENT MAY REQUIRE SPECIAL AGREEMENT WITH THE AUTHORITY.

METERING MANHOLE (GRAVITY)

NO SCALE

DATE: OCTOBER 2025

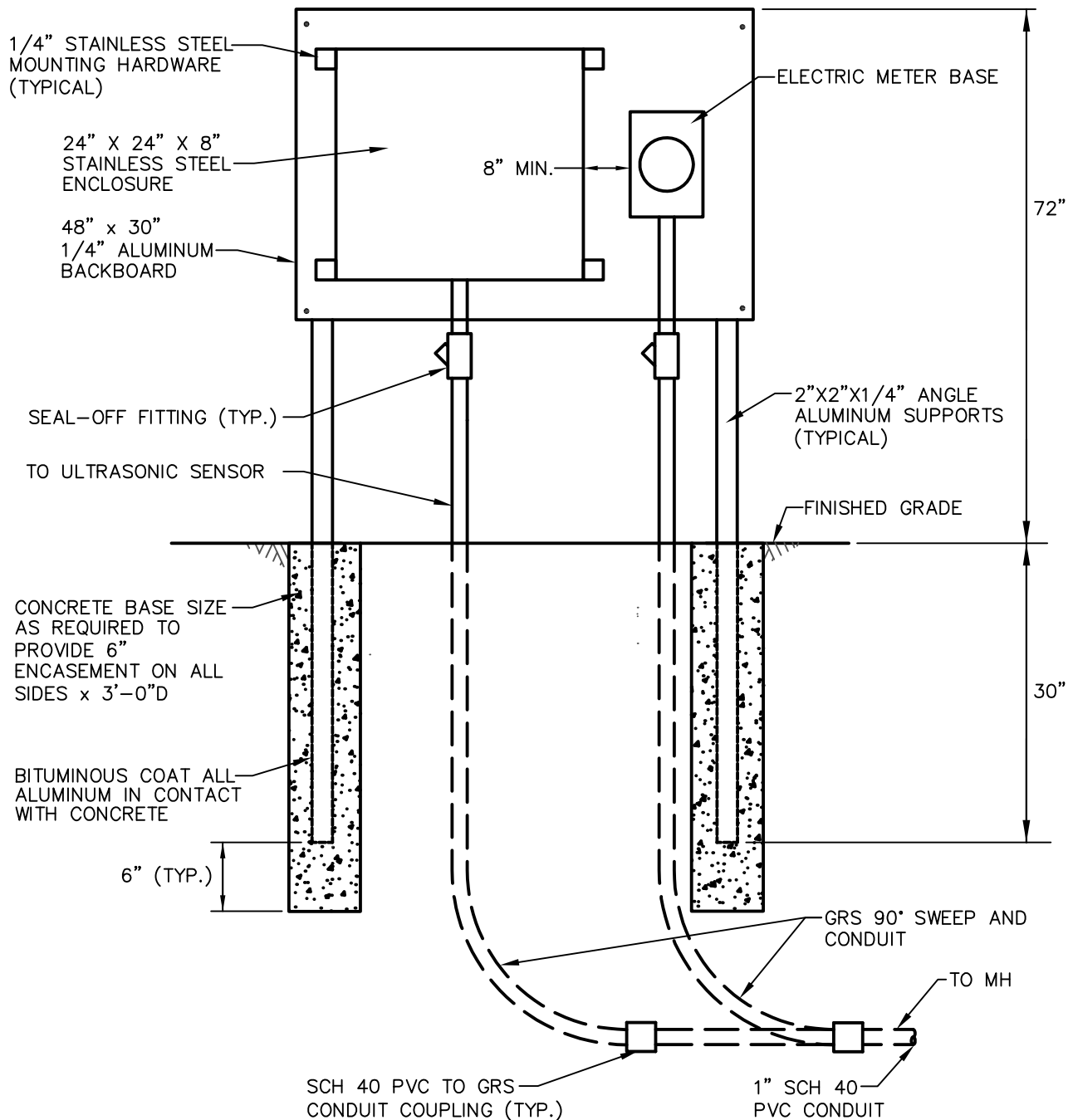

NOTE:

1. FOR USE ONLY WITH AUTHORITY'S SPECIFIC APPROVAL.
2. ALL MATERIALS AND CONSTRUCTION SHALL BE COMPLETED IN ACCORDANCE WITH APPLICABLE BUILDING AND ELECTRICAL CODES

RECORDER MOUNTING

NOT TO SCALE

SPACING: GRADES 20% UP TO 35% – NOT OVER 36FT C.T.C.
 GRADES 35% UP TO 50% – NOT OVER 24FT C.T.C.
 GRADES 50% AND OVER – NOT OVER 16FT C.T.C.

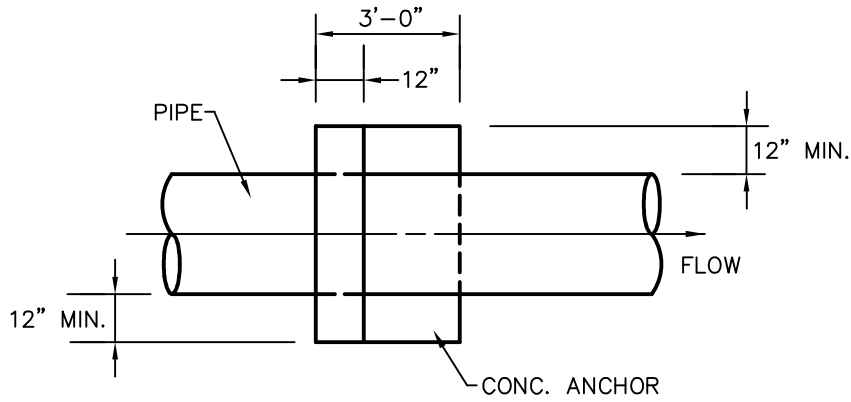

PLAN

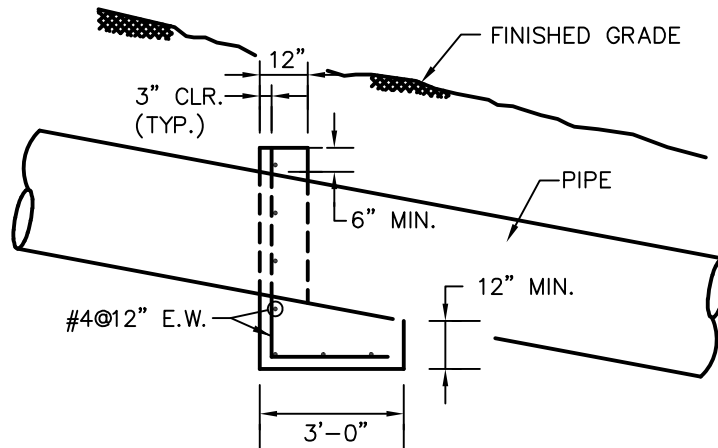

SECTION

TYP. CONCRETE ANCHOR DETAIL FOR 8" THRU 36" SEWERS

NOT TO SCALE

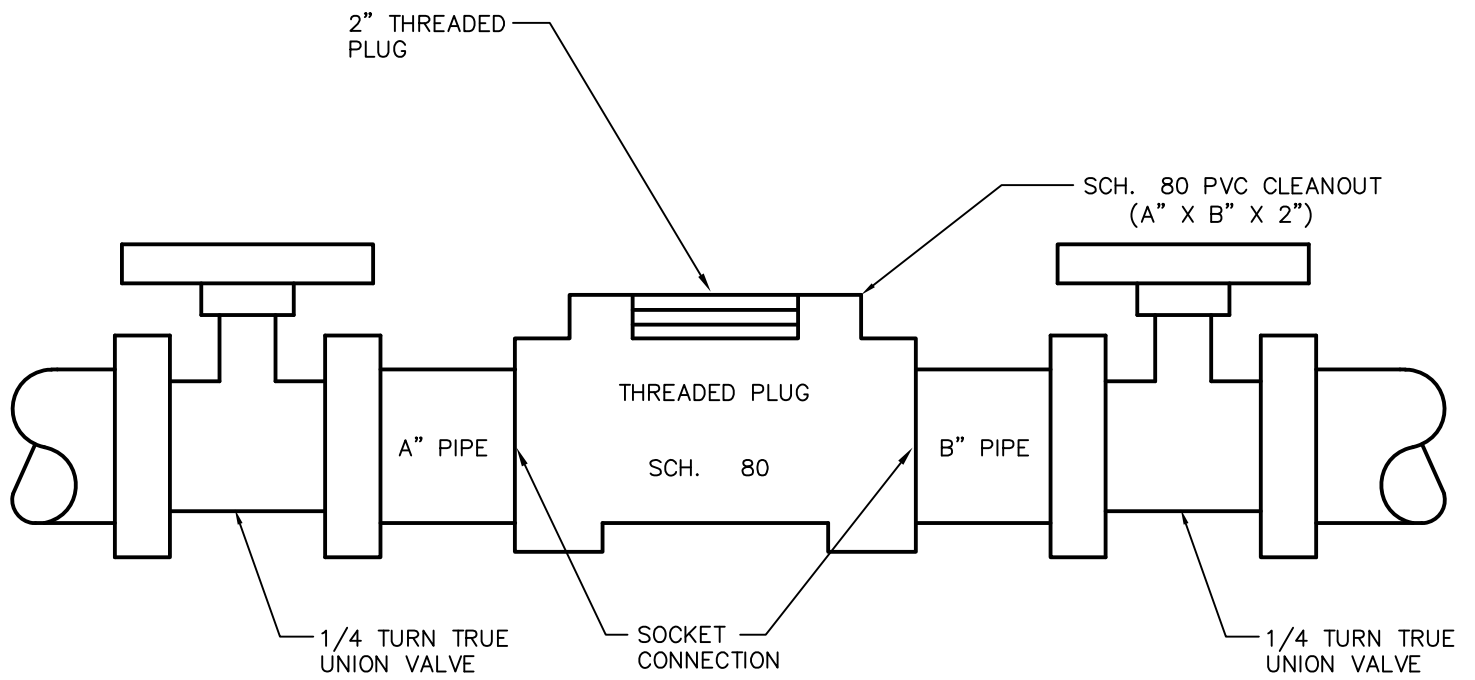

LOW PRESSURE CLEANOUT

NOT TO SCALE

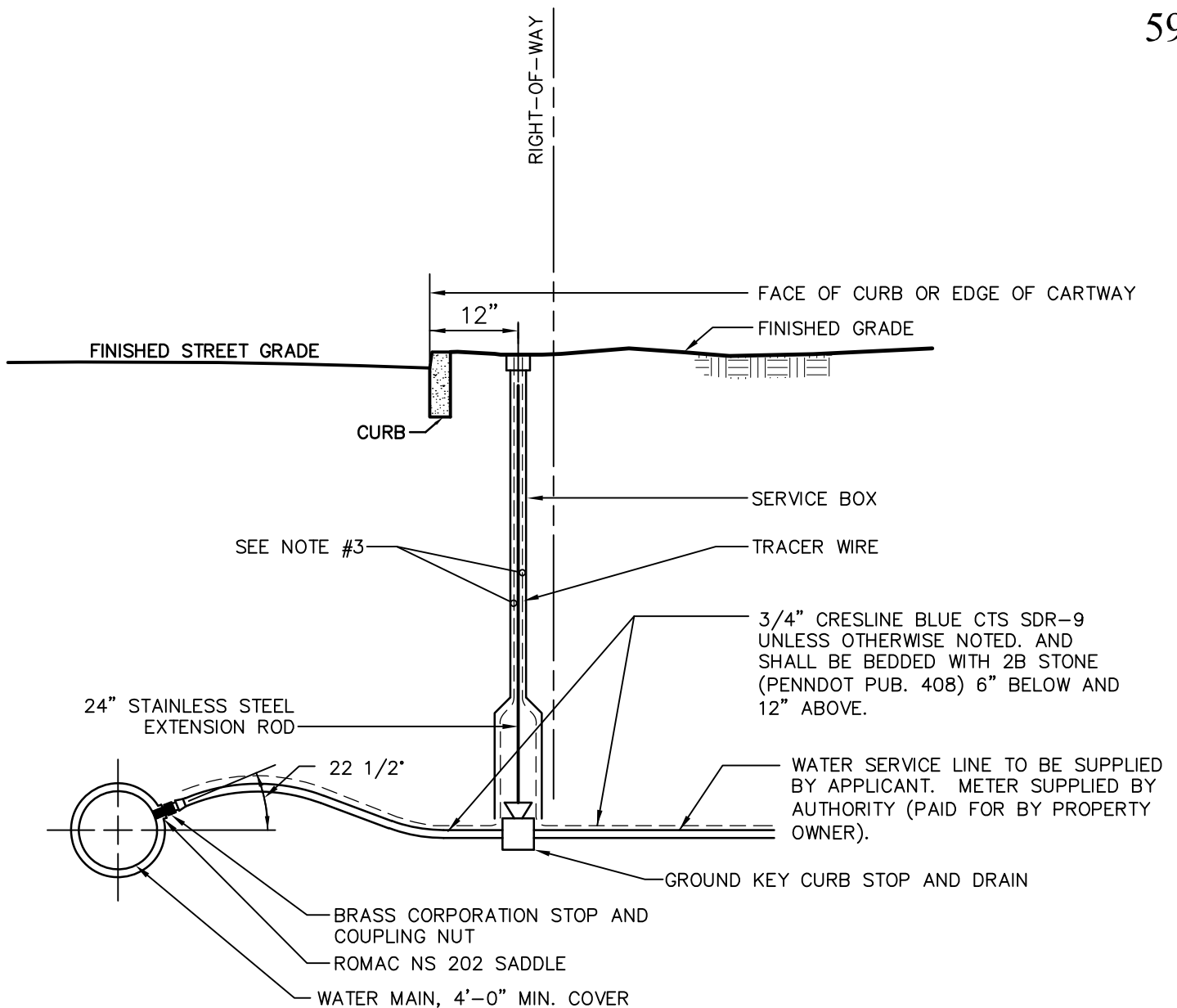

NOTES:

1. THE AUTHORITY REQUIRES THAT A WATER METERING CHAMBER BE INSTALLED FOR ALL WATER SERVICE LINES GREATER THAN 100 FEET MEASURED FROM PUBLIC RIGHT-OF-WAY TO FACE OF BUILDING ALONG THE WATER SERVICE LINE. THIS APPLIES TO BOTH RESIDENTIAL AND COMMERCIAL INSTALLATIONS. THE WATER METERING CHAMBER SHALL BE INSTALLED AT THE RIGHT-OF-WAY LINE OR ALTERNATE LOCATION APPROVED BY THE AUTHORITY.
2. WATER METERING CHAMBERS SHALL BE REVIEWED AND APPROVED BY THE AUTHORITY.
3. TRACER WIRE TO BE INSTALLED FROM WATER MAIN TO TOP OF VALVE BOX. TRACER WIRE TO BE INSTALLED FROM TOP OF VALVE BOX TO BUILDING.
4. LOOP 24" (MIN.) TRACER WIRE IN VALVE BOX.
5. ALL CRESLINE BLUE CTS SDR-9 PIPE UNDER PORCHES, DECKS, ETC. AND THROUGH BASEMENT WALLS, FOUNDATION WALLS, ETC. SHALL BE INSTALLED IN A 2" PVC PIPE SLEEVE. THE ENDS OF THE PIPE SLEEVE SHALL BE CAPPED USING END-SEALS, SPRAY-FOAM, ETC.

STANDARD DOMESTIC SERVICE INSTALLATION

NOT TO SCALE

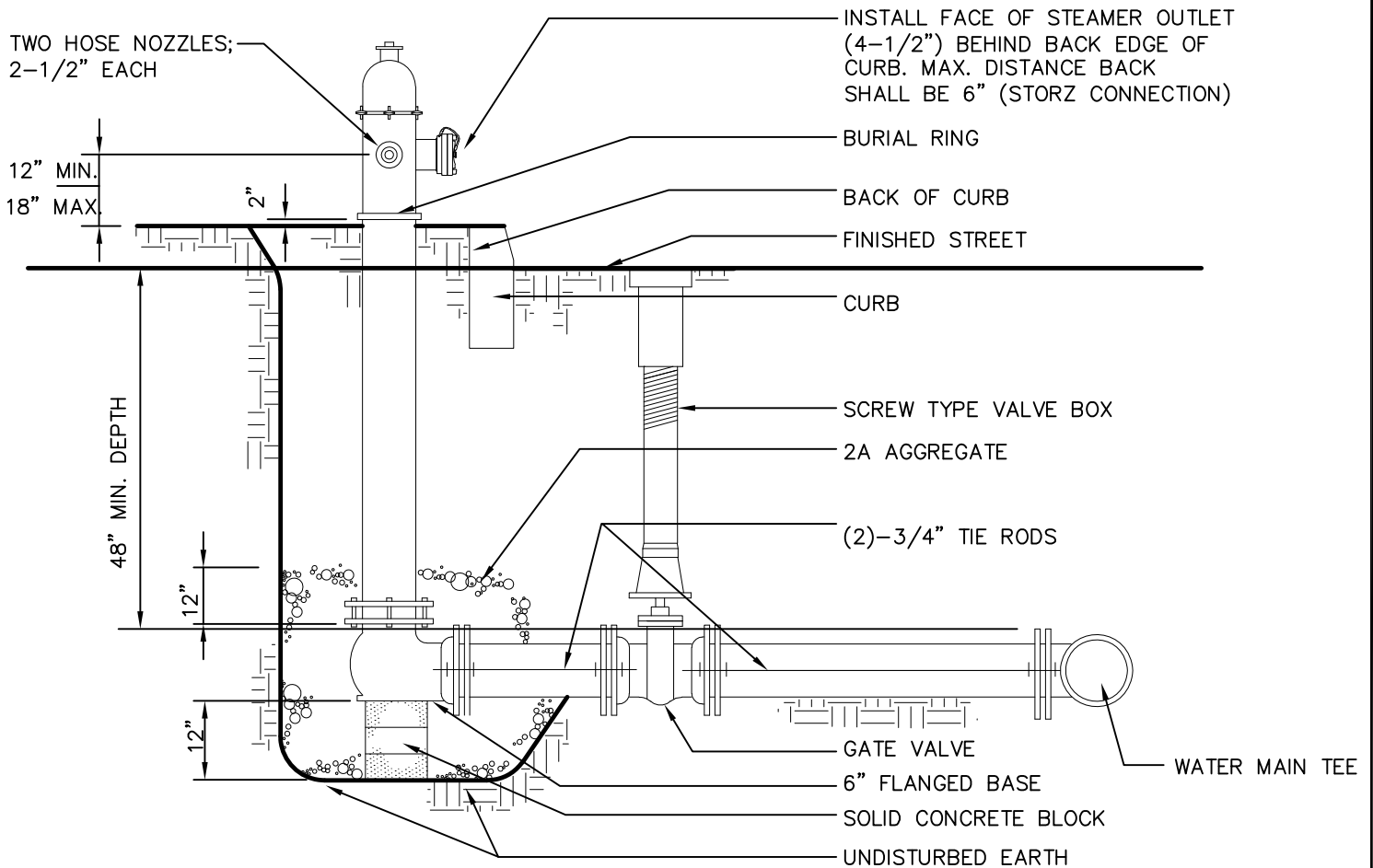

NOTES:

1. HYDRANT SHALL BE PAINTED RED.
2. HYDRANT SHALL MEET UL-FM STANDARD SPECIFICATIONS.
3. FIRE HYDRANT SHALL BE AMERICAN DARLING B62-B-5

FIRE HYDRANT SETTING

NOT TO SCALE

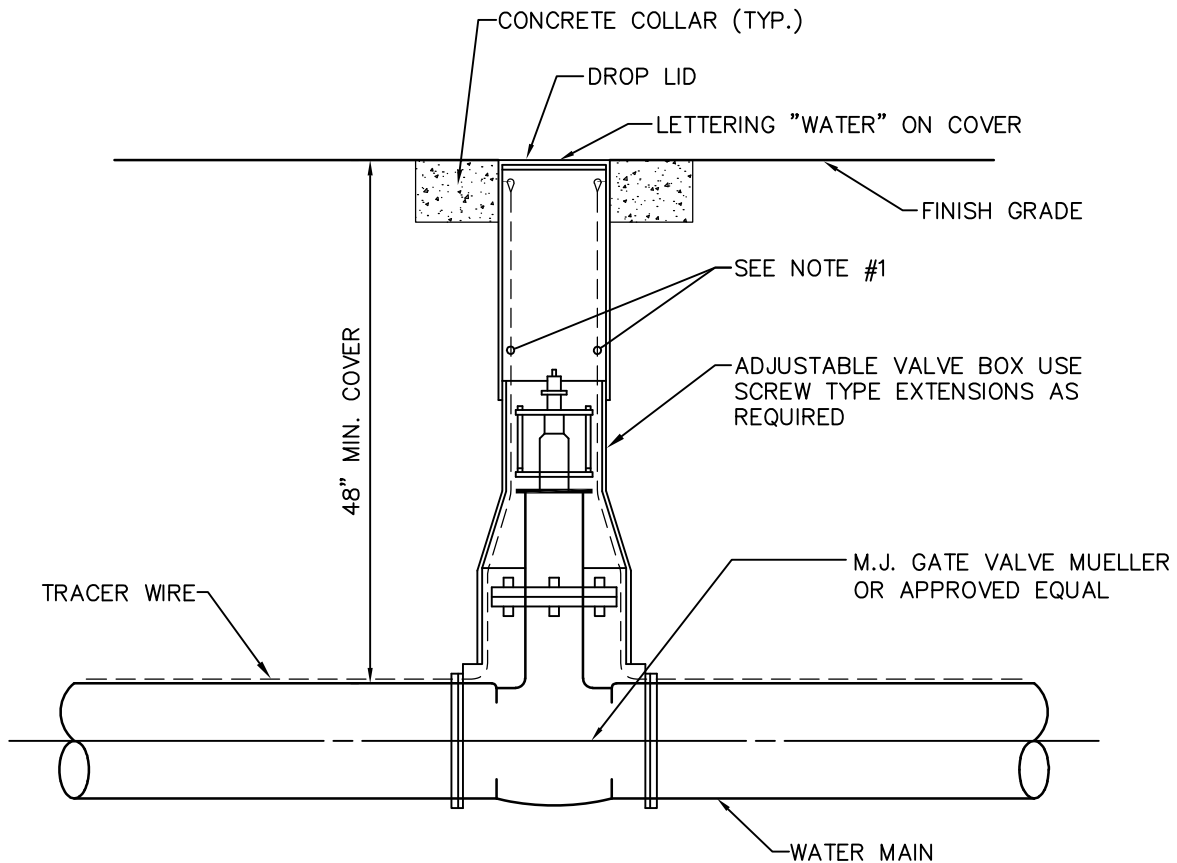

NOTES:

1. IF EXTENSIONS ARE NECESSARY CONTRACTOR SHALL SET "PLUMB" AND ALIGN PROPERLY FOR ACCESS TO OPERATING NUT.
2. CONCRETE COLLAR IF REQUIRED IF VALVE BOX IS INSTALLED IN ASPHALT PAVING.

NOTES:

1. TRACER WIRE TO BE INSTALLED FROM WATER MAIN TO TOP OF VALVE BOX.
2. TRACER WIRE TO BE INSTALLED FROM TOP OF VALVE BOX TO WATER MAIN.
3. LOOP 24" (MIN.) TRACER WIRE IN VALVE BOX.

TYPICAL GATE VALVE & VALVE BOX

NOT TO SCALE

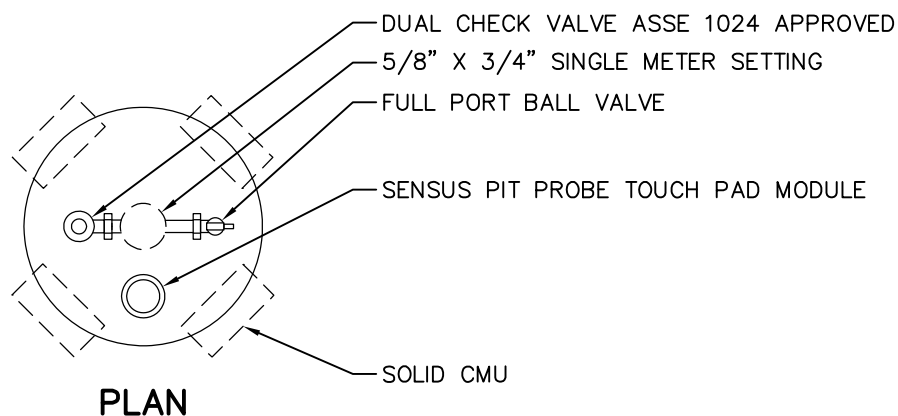

PLAN

NOTES:

1. FORD COIL PIT SETTER OR APPROVED EQUAL.
2. BRASS CONNECTIONS CONFORM TO ASTM C800.
3. BRASS VALVES & FITTINGS NSF/ANSI 61 APPROVED.

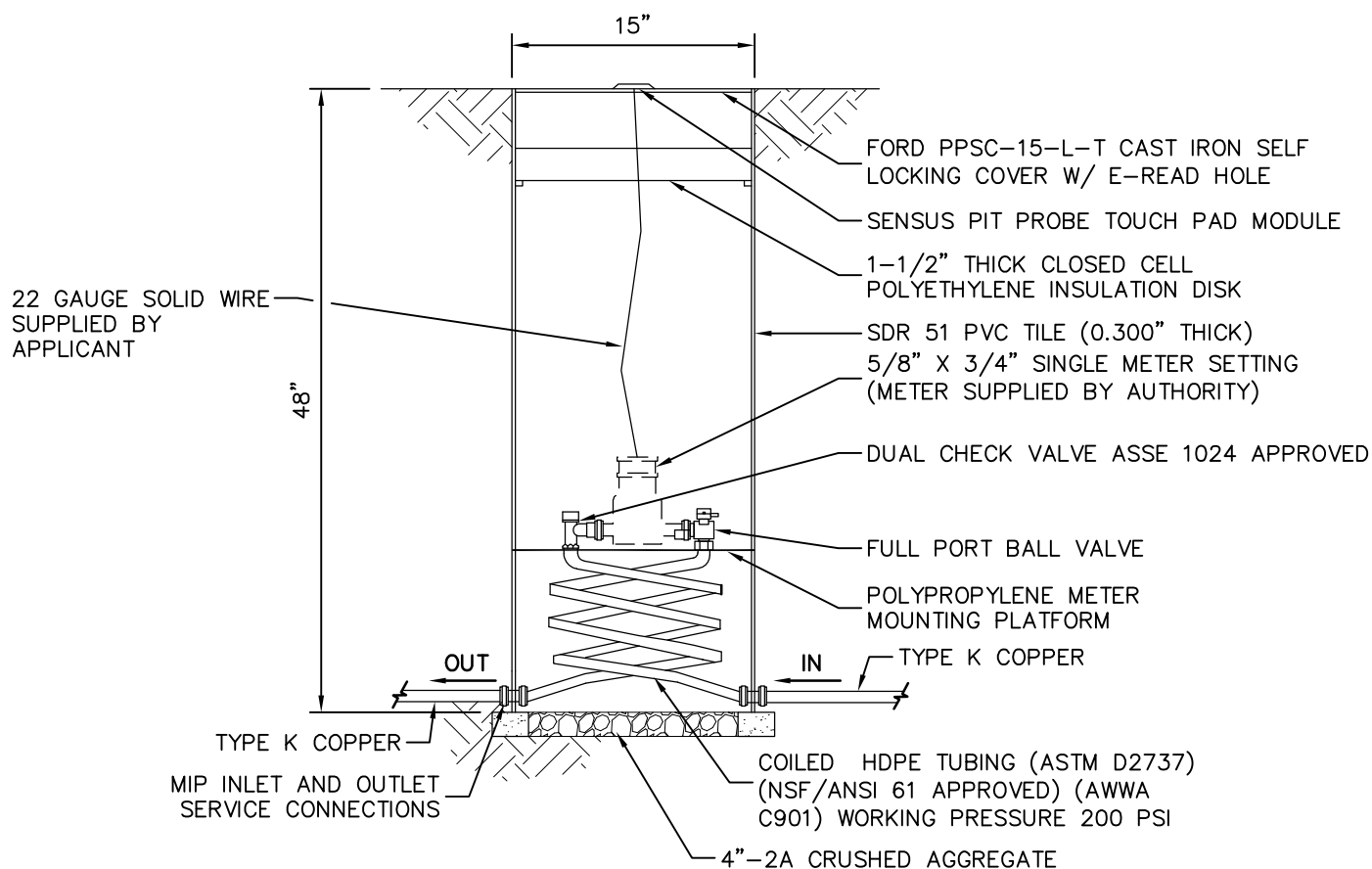

SECTION

NOTES:

1. THE AUTHORITY REQUIRES THAT A WATER METERING CHAMBER BE INSTALLED FOR ALL WATER SERVICE LINES GREATER THAN 100 FEET MEASURED FROM PUBLIC RIGHT-OF-WAY TO FACE OF BUILDING ALONG THE WATER SERVICE LINE. THIS APPLIES TO BOTH RESIDENTIAL AND COMMERCIAL INSTALLATIONS. THE WATER METERING CHAMBER SHALL BE INSTALLED AT THE RIGHT-OF-WAY LINE OR ALTERNATE LOCATION APPROVED BY THE AUTHORITY.
2. WATER METERING CHAMBERS SHALL BE REVIEWED AND APPROVED BY THE AUTHORITY.
3. OTHER SIZES SHALL BE REVIEWED ON A CASE BY CASE BASIS.
4. WATER METERS SHALL BE PURCHASED FROM THE AUTHORITY

STANDARD 3/4" METERING CHAMBER

NO SCALE

DATE: OCTOBER 2025

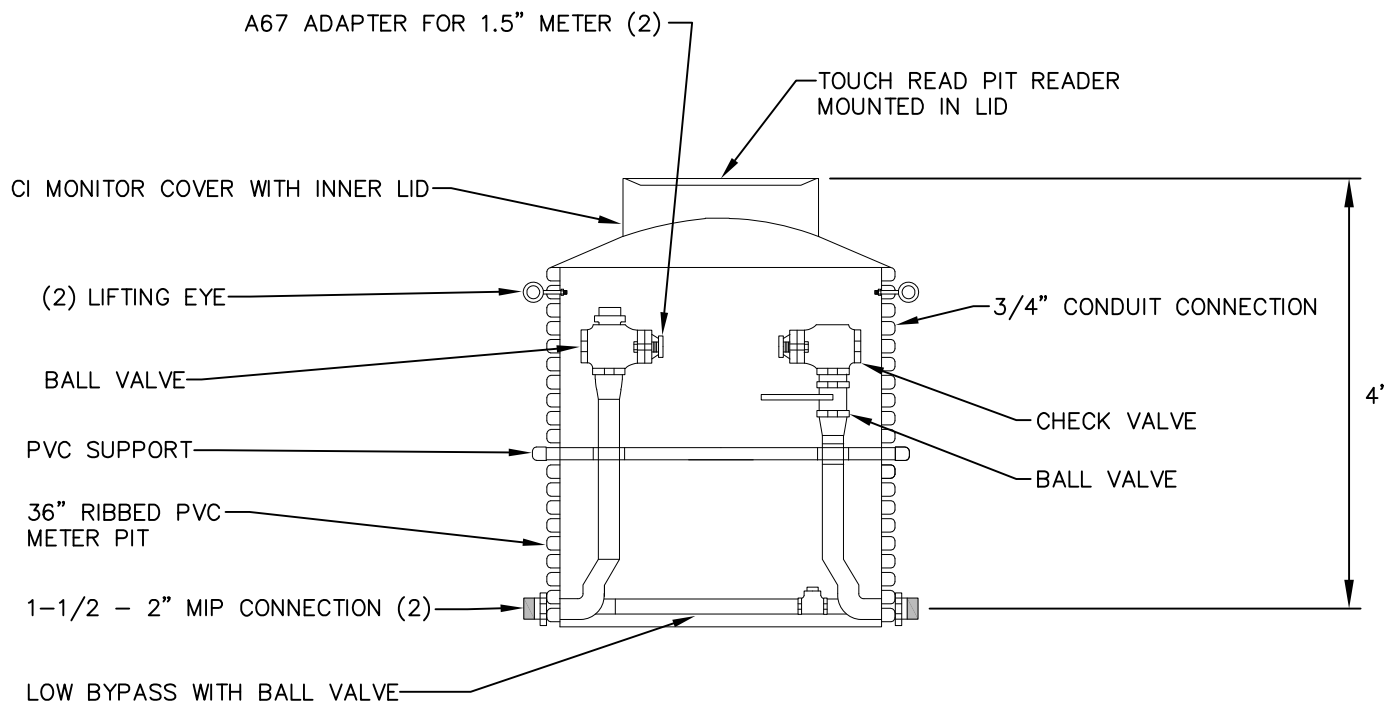

1. METER PIT PN# 2-SINGLEPIT (PMBHH788-DWG-95565-C)
 2. COVER PN# MC-36-MB
 3. ADAPTERS FOR 1-1/2" METER PN# A67 (NOT REQUIRED FOR 2" METER)
 4. CONNECTORS FOR 2" COPPER, PN#C14-77-Q
 5. CONNECTORS FOR 1-1/2" COPPER, PN# C11-76 AND PN#C84-66-Q
- *** LOCAL SUPPLIER L/B WATER SERVICE CO. EPHRATA, PA. (717)-738-0389

1-1/2" AND 2" STANDARD METER PIT - PREPIPED

NOT TO SCALE

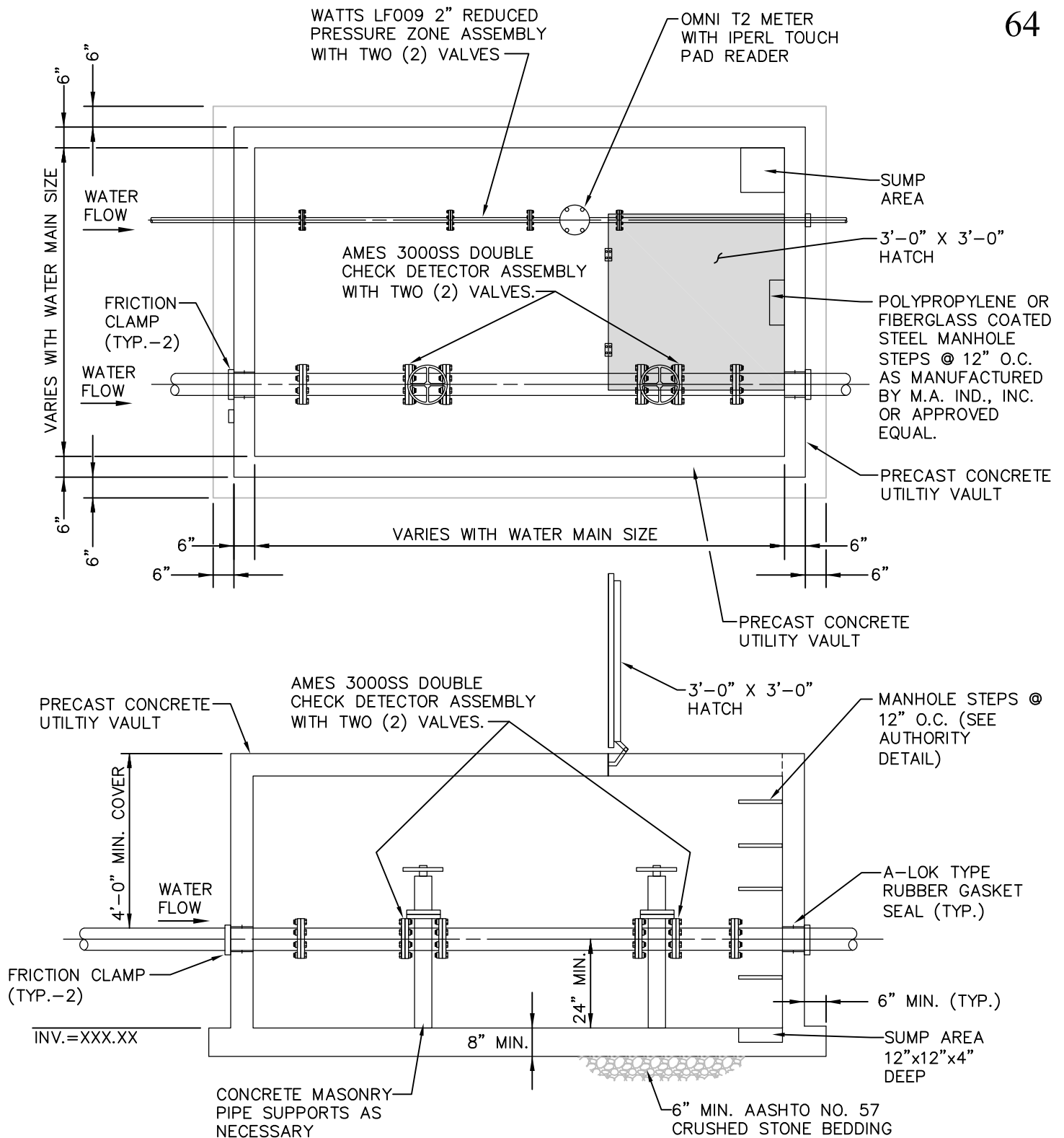

- NOTES:
1. ACCESS DOOR REQUIREMENTS ARE DETAILED IN THE SPECIFICATIONS.
 2. THE CONTRACTOR SHALL GRADE THE SURROUNDING AREA TO DRAIN AWAY FROM THE METER PIT.
 3. THE WATER AUTHORITY RESERVES THE RIGHT TO SELECT THE SIZE OF THE WATER METER INSTALLED ON EACH SERVICE.
 4. FOR ADDITIONAL INFORMATION REFER TO THE SPECIFICATIONS..

DOMESTIC AND FIRE LINE WATER METER PIT

NOT TO SCALE

DATE: OCTOBER 2025

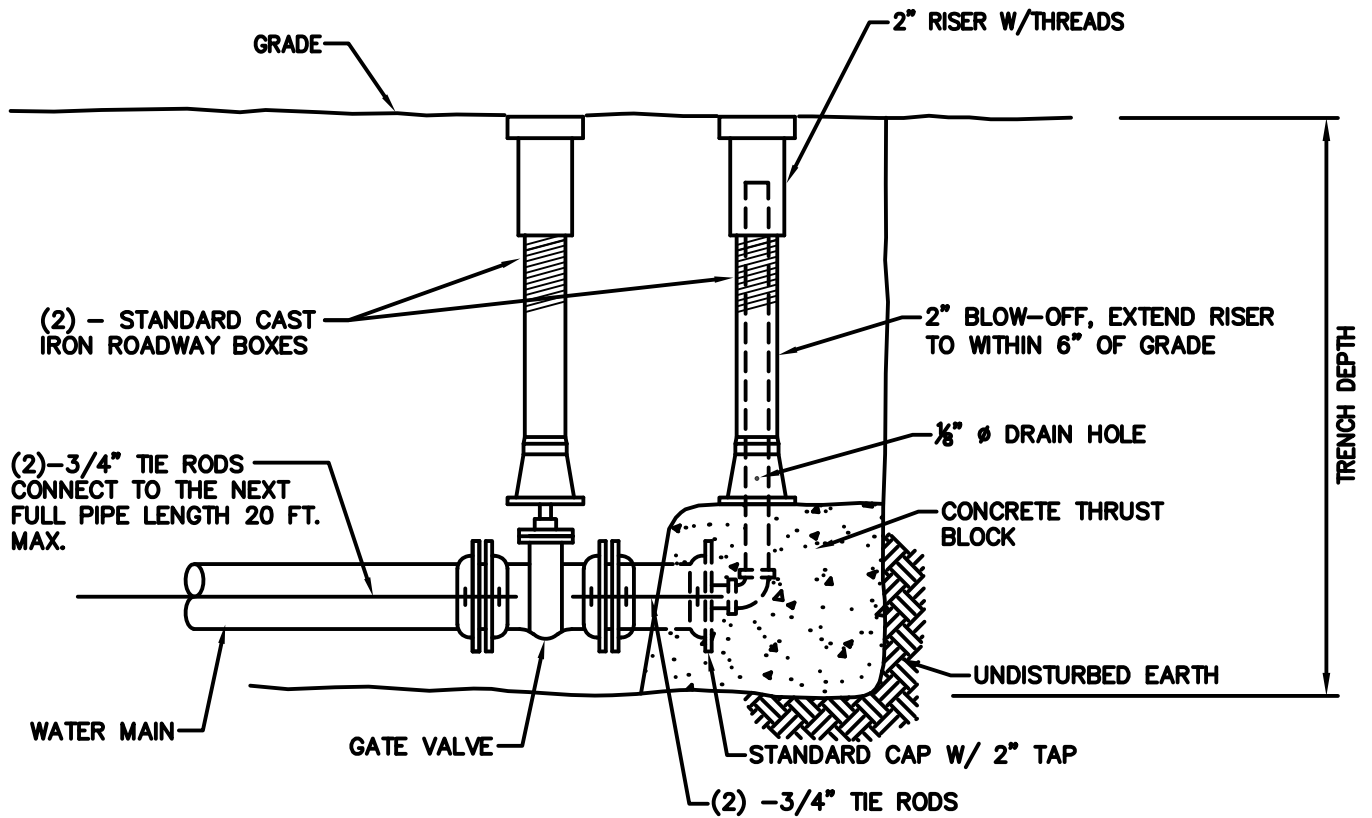

SECTION

CAP AND BLOW-OFF DETAIL

NOT TO SCALE

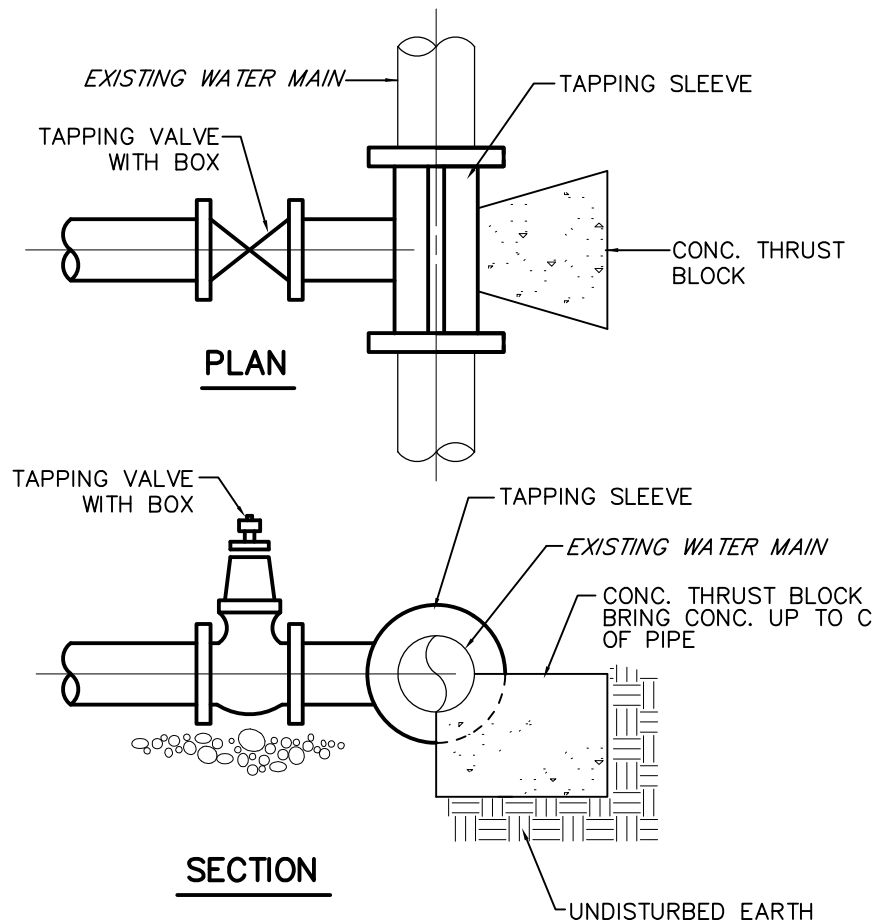
NOTE:

1. VALVE BOX TO BE PROVIDED AT ALL TAPPING VALVES.
2. ALL BOLTS SHALL BE WRAPPED IN PLASTIC PRIOR TO POURING CONCRETE THRUST BLOCK.
3. TAPPING VALVE SHALL BE INSTALLED ON 6" BED OF STONE.
4. CENTER VALVE BOX OVER OPERATING NUT TO INSURE FREE VALVE OPERATION.

TAPPING VALVE & SLEEVE

NO SCALE

APPENDIX 'A'

APPENDIX 'A'

SECTION 1: POSTING OF ESCROW FOR REIMBURSEMENT OF AUTHORITY EXPENSES IN PROCESSING SUBDIVISION AND LAND DEVELOPMENT AND OTHER APPLICATIONS WHICH PROPOSE EXTENSION OF THE SANITARY SEWER AND/OR WATER SYSTEM

Each applicant shall deposit with the Authority a sum in the amount as set forth below (the "Escrow Fund") at the time of filing an application for approval of a subdivision or land development plan or other application which proposes an extension of, or change to the sanitary sewer and/or water system. The Escrow Fund shall be used to reimburse the Authority for all engineering, observation and legal fees incurred in the review of the plan, observation of improvements, preparation and recording of any appropriate deeds or documents, and any other expenses which the Authority may incur in connection with the processing of the application and development of the property as set forth in Sections 4, 5 and 6 below. The Authority shall be irrevocably authorized to withdraw from time to time any monies deposited in the Escrow Fund by the applicant/developer in order to pay expenses and fees incurred by the Authority. At such point as the Escrow Fund has been reduced to one-half of the amount posted by the applicant at the time of filing the application or less as a result of withdrawals as herein provided, then, and in that event, and at that time, the Authority shall bill the applicant/developer an amount sufficient to restore the Escrow Fund to the original sum, which bill shall be paid within thirty (30) days from the date of the bill. In the event the Escrow Fund is insufficient at any time to pay such costs, the Authority shall bill applicant/developer for the actual or anticipated additional costs, which bill shall be paid within thirty (30) days from the date of the bill. In the event the Escrow Fund is in excess of the Authority's costs, the Authority shall refund such excess monies, without interest, to the developer upon completion of the development of the property. The amount of the Escrow Fund shall be determined as follows:

a) Residential Subdivision or Land Development Plan (One (1) EDU)	\$2,000.00
b) Residential Subdivision or Land Development Plan (Two (2) – Nine (9) EDU's)	\$5,000.00
c) Residential Subdivision or Land Development Plan (Ten (10) or more EDU's)	\$10,000.00
d) Non-Residential Subdivision or Land Development Plan (One (1) EDU)	\$5,000.00
e) Non-Residential Subdivision or Land Development Plan (Two (2) or more EDU's)	\$10,000.00

SECTION 2: FEES AND ESCROW PAYABLE WITH SUBMISSION OF PLAN

All filing fees and any required escrow deposit must be submitted to the Authority with plans. Plans shall not be accepted without required escrow deposits, and the Authority shall not take action on a plan submitted without an escrow deposit. All escrow deposits shall be paid by check or money order drawn to the Authority.

SECTION 3: AUTHORITY'S RIGHT TO SUSPEND ACTION

The Authority reserves the right to suspend its work on any plan and withhold further action on such plan until it receives payment of any additional bills issued pursuant to Section 1.

SECTION 4: RECORDING FEES

Any recording fees shall be paid by the applicant.

SECTION 5: REIMBURSEMENT FOR PLAN AND DOCUMENT REVIEW EXPENSES

Applicant shall reimburse the Authority for all reasonable and necessary charges incurred by the Authority's professional consultants, including but not limited to the Authority Engineer and the Authority Solicitor, for the review and any report or reports to the Authority on the applicant's plans, supporting data, proposed agreements relating to the installation or maintenance of improvements, financial security, and similar matters if any,

in connection with subdivisions and land developments. Such review fees shall be the actual fees charged by the Authority Engineer, Authority Solicitor or other professional consultant for the services performed. The filing of a plan or application with the Authority shall constitute an implied agreement by the applicant to pay such expenses.

SECTION 6: REIMBURSEMENT FOR OBSERVATION OF IMPROVMENTS WHEN SUCH OBSERVATION IS PERFORMED BY THE AUTHORITY ENGINEER OR OTHER PROFESSIONAL CONSULTANT

Developer shall reimburse the Authority for all reasonable and necessary charges incurred by the Authority's professional consultants or the Authority Engineer for observation of all extensions of, or improvements to the sanitary sewer and/or water system and any report or reports to the Authority thereon. Such observation fees shall be the actual fees charged by the Authority Engineer or other professional consultant for the services performed.

